

Res - June 2-13-89

OK-2-15-89 C.R

LESLIE H. GEESLIN
REGISTERED SURVEYOR NO. 5248
P O. BOX 274
RUSHSVLVANIA, OHIO 43347
TELEPHONE: (513) 468-2793



HURLEY SURVEY

May, 1987

Leslie H. Geeslin

The following described real estate situated in the State of Ohio, County of Logan, Township of McArthur, being part of Virginia Military Survey 9927 and more particularly described as follows:

Beginning at a 0.625 inch iron bar in the east line of Township Road 99 and V.M.S. 9927 that is N. 7° 00' W. (This bearing is taken from D.B. Vol 361 Page 885 and all other bearings are from angles and distances measured in this field survey) 422.70 feet from a stone at the southeast corner of Glen Hurley's 140.00 acre tract as described in D.B. Vol 361, Page 885.

Thence S. 83° 00' W. 275.00 feet to a 0.625 inch iron bar, passing a railroad spike at 10.00 feet and a 0.625 inch iron bar at 33.00 feet.

Thence N. 7° 00' W. 215.00 feet to a 0.625 inch iron bar.

Thence N. 83° 00' E. 275.00 feet to a 0.625 inch iron bar in the east line of said road and V.M.S., passing a 0.625 inch iron bar at 242.00 feet and a railroad spike at 265.00 feet.

Thence with said east line S. 7° 00' E. 215.00 feet to the place of beginning.

Containing 1.357 acres more or less.

The above described 1.357 acre tract being on the east side of Glen Hurley's 94.012 acre tract after a 45.988 acre exception to the above mentioned 140.00 acre tract.

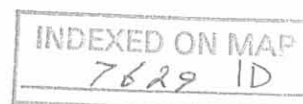

LEGEND:

- A = STONE FD. DISTURBED
RESET IN PROPER LOCATION
- B = 5/8" IRON BAR FD.
- C = I.R. SPIKE SET
- D = 5/8" IRON BAR SET

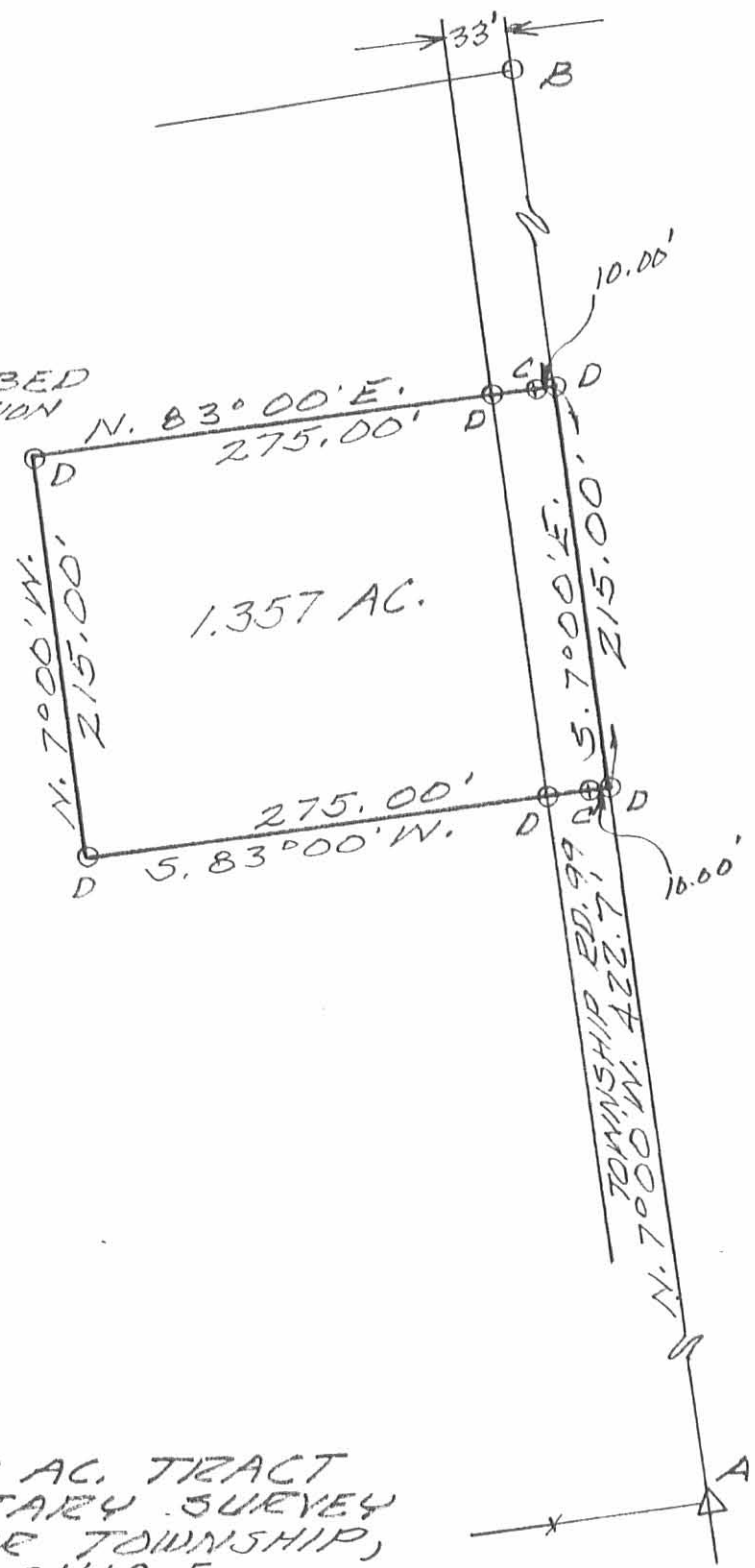

SURVEY OF 1.357 AC. TRACT
IN VIRGINIA MILITARY SURVEY
9927, McARTHUR TOWNSHIP,
LOGAN COUNTY, OHIO FOR
GLEN HURLEY.
MAY, 1987
SCALE: 1" = 100'

INDEXED ON MAP
7629 1P



Leslie H. Geeslin
LESLIE H. GEESLIN
RUSHSVANIA, OHIO

Received 5-29-87 OK

LESLIE H. GEESLIN
REGISTERED SURVEYOR NO. 5248
P. O. BOX 274
RUSHSVLVANIA, OHIO 43347

TELEPHONE: (513) 468-2793

HURLEY SURVEY

May, 1987



Leslie H. Geeslin
LESLIE H. GEESLIN
RUSHSVLVANIA, OHIO

The following described real estate situated in the State of Ohio, County of Logan, Township of McArthur, being part of Virginia Military Survey 9927 and more particularly described as follows:

Beginning at a 0.625 inch iron bar in the east line of Township Road 99 and V.M.S. 9927 that is N. 7° 00' W. (This bearing is taken from D.B. Vol 361 Page 885 and all other bearings are from angles and distances measured in this field survey) 637.7 feet from a stone at the southeast corner of Glen Hurley's 140.00 acre tract as described in D.B. Vol 361, Page 885.

Thence S. 83° 00' W. 275.00 feet to a 0.625 inch iron bar, passing a railroad spike at 10.00 feet and a 0.625 inch iron bar at 33.00 feet.

Thence N. 7° 00' W. 215.00 feet to a 0.625 inch iron bar.

Thence N. 83° 00' E. 275.00 feet to a 0.625 inch iron bar in the east line of said road and V.M.S., passing a 0.625 inch iron bar at 242.00 feet and a railroad spike at 265.00 feet.

Thence with said east line S. 7° 00' E. 215.00 feet to the place of beginning.

Containing 1.357 acres more or less.

The above described 1.357 acre tract being on the east side of Glen Hurley's 94.012 acre tract after a 45.988 acre exception to the above mentioned 140.00 acre tract.

INDEXED ON MAP
762925

LEGEND:

- A = STONE FD. DISTURBED
RESET IN PROPER LOCATION
- B = 5/8" IRON BAR FD.
- C = R.R. SPIKE SET
- D = 5/8" IRON BAR SET

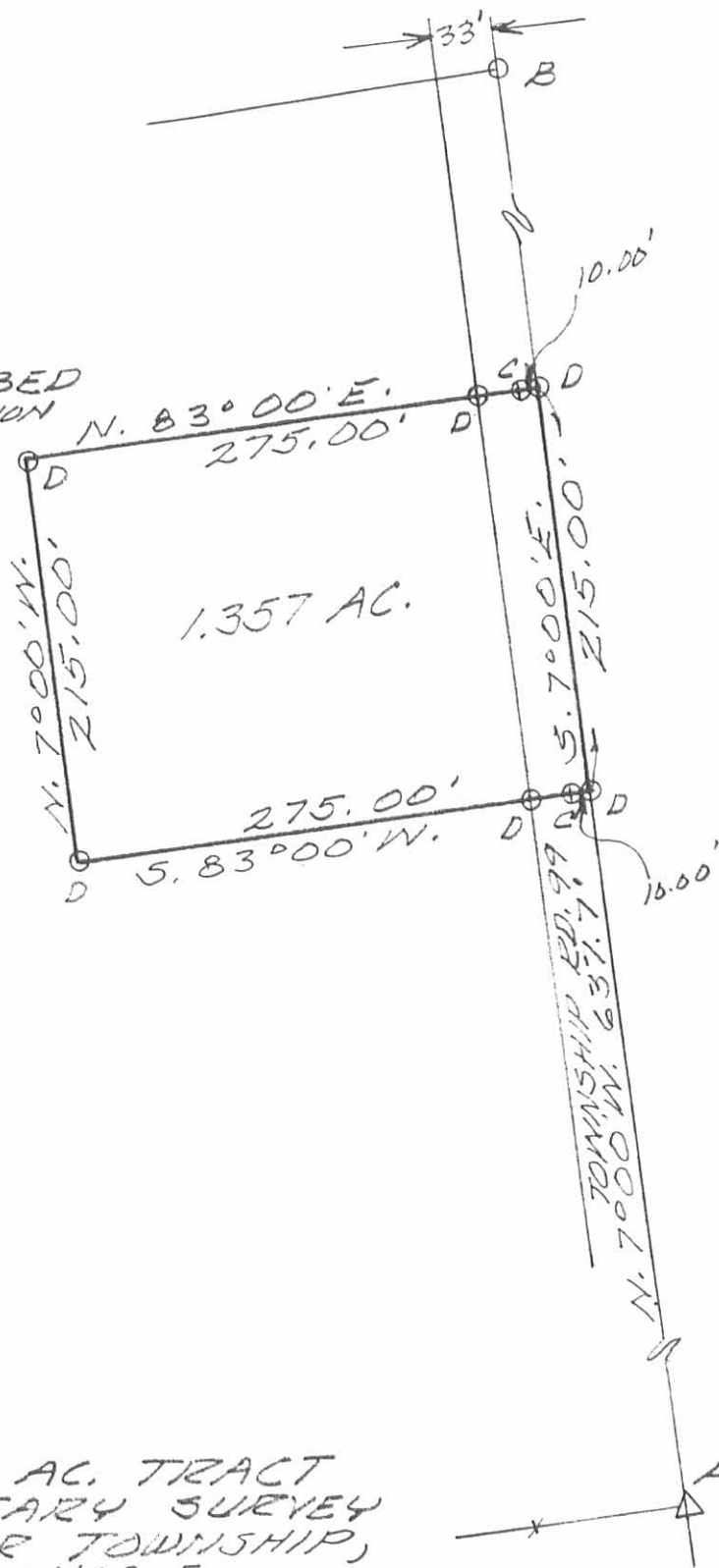

SURVEY OF 1.357 AC. TRACT
IN VIRGINIA MILITARY SURVEY
9927, MS ARTHUR TOWNSHIP,
LOGAN COUNTY, OHIO FOR
GLEN HURLEY.
MAY, 1987
SCALE: 1" = 100'



INDEXED ON MAP
7629 2P

Leslie H. Geeslin
LESLIE H. GEESLIN
RUSHSVLVANIA, OHIO