

Revised 8/10/10

Tract No. 1

Situated in McArthur Township, Logan County, and State of Ohio, and being a part of V.M.S. 9907 and bounded and described as follows:

Commencing at the intersection of the centerline of S.R. 274 and the centerline of S.R. 68, said point being the N.E. corner of a 2.626 acre tract belonging to the State of Ohio;

thence with the centerline of S.R. 68, S 29° 51' 00" W a distance of 2274.31 feet to a pk nail set, angle and distance taken from existing deeds and records of Young Vol 316 page 566 also the SouthEast corner of Young's land said point being the Place of Beginning;

The following bearings were established from the North Line of the tract which was assumed to be North 87° 30' 00" East, distances were obtained from an actual field survey,

thence N 87° 30' 00" E a distance of 252.00 feet to a 8 by 8 wood corner post found, along the SouthWest line of Key's land as described in Vol 234 page 169,

thence S 07° 00' 00" E a distance of 219.00 feet to a 8 by 8 wood corner post found, along the West line of Key's land as described in Vol 234 page 169,

thence N 82° 30' 00" W a distance of 372.00 feet to pk nail set in the centerline of S.R. 68 along the North line of Terebuh's land as described in Vol 327 pages 835 - 839,

thence N 29° 48' 00" E following the centerline of S.R. 68 a distance of 181.86 feet along the East line of Aiken's land as described in Vol. 316 page 836 to the Place of Beginning.

Containing within said bounds 58806.8 square feet of land ( 1.35 acres ) be the same more or less. I hereby certify the above description to be correct as prepared this 28 th day of March 1990.



*Marlin Minich*

Marlin Minich Registered Surveyor # 6625  
601 West North Street  
Ada, Ohio 45810

INDEXED ON MAP  
80121D

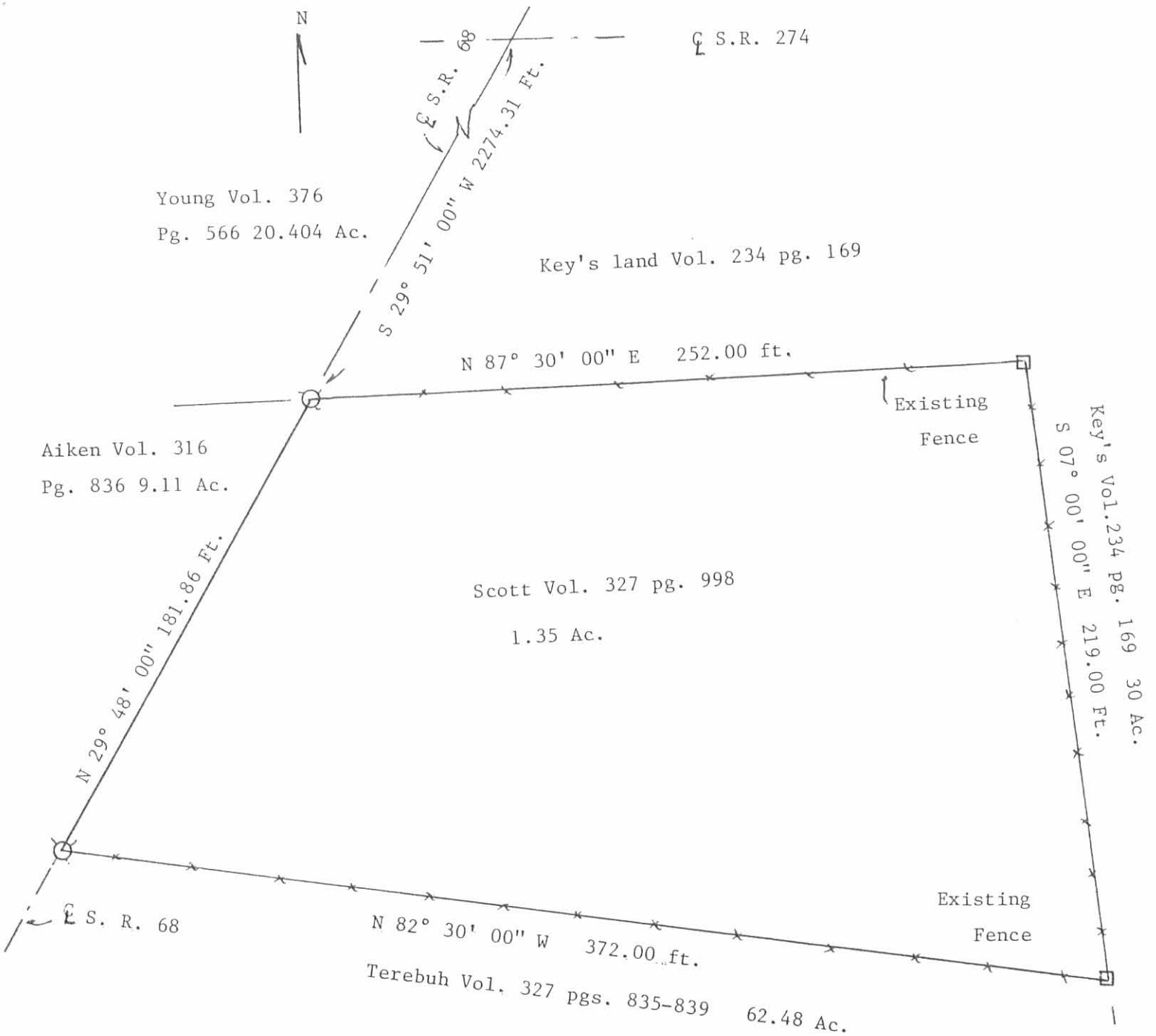

Located in McArthur Township, Logan County, Ohio being land recorded in Vol. 327 Pg. 998.

Bearings established from North line which was assumed to be North 87° 30' 00" East.

- 8 x 8 Wood corner post found
- pk nail set

I hereby certify the above plat and survey to be correct as prepared by me this 28 th day of March, 1990.

*Marlin Minich*  
 Marlin Minich Registered Surveyor # 6625

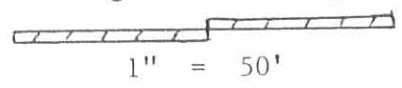

INDEXED ON MAP  
 80121P

MARLIN MINICH P.E.P.S.
Engineering Surveying 601 West North St. Ada, Ohio 45810
Scale 1"=50'
Job: Scott 3/28/90