

3.50 chains, to a stake in the North line of Mr. Harvey's land, & on the East bank of a bend in the river, thence S. 80° W. 5.36 chains, to the place of Beginning, containing Four & fifty six hundredths (4.56) acres,

Done in presence of
 John Hopkins, Hazard Hopkins,
 James B. Anderson, Goll Thomas,
 & others;

James Clam &
 Robert Scott } C. C.

H. C. Moore Co. Surveyor
 of Logan Co. Ohio.

Survey No. 736

(3619)

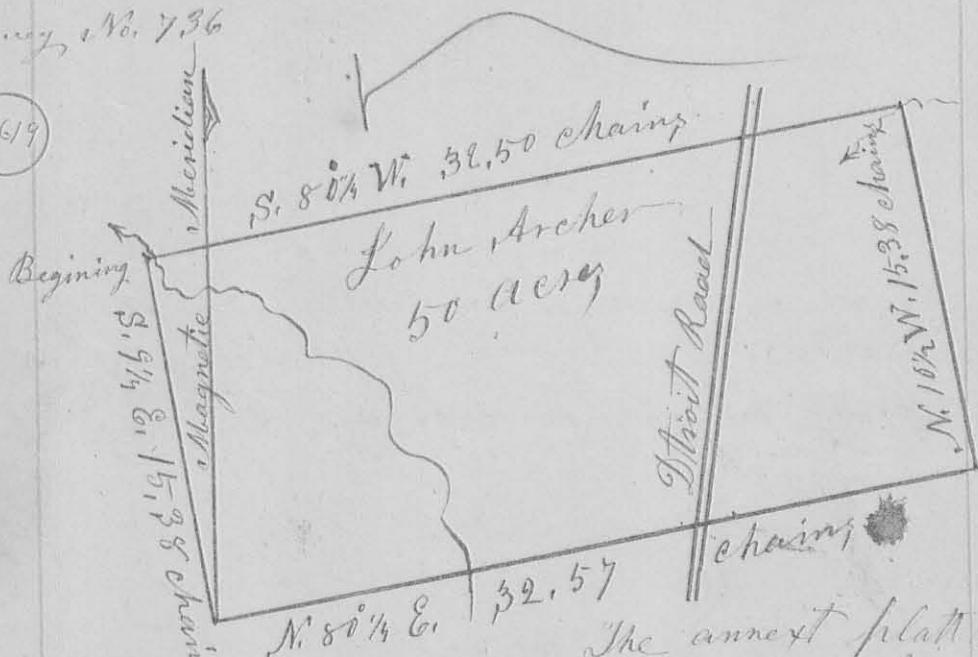

The annex plat represents a piece of land surveyed April 14th A.D. 1857 for John Archer, a part of Military Survey No. 9884, in Logan County, State of Ohio as follows, beginning at a Lynn ^{Stump} supposed to be in the South line of S. M. Summons,

Land, Run S. $9\frac{1}{4}$ E. 15,38 chains, to a stone
 & brick bats; at the N.W. corner of Mr. Crawford's
 land; thence N. $81\frac{1}{4}$ E. 32,57 chains with
 the line between Archer & Crawford to
 a stone, from which a cherry tree 7 in
 in diameter bears, S. 17° E. 22 links; thence
 N. $10\frac{1}{2}$ W. 15,38 chains to a stone in a small
 run or branch from which a sugar 5 in
 diam. bears, S. 27° E. 36 links, & a walnut 6 in
 diam. bears, S. 7° E. 59 links; thence
 S. $80\frac{1}{4}$ W. 32,50 chains, to the place of
 Beginning, containing fifty acres;

John Crawford }
 James Cobean } C. C.

H. C. Moore Co. Surveyor
 Logan Co. Ohio

Survey No. 777.

(8675) Surveyed May 8th, 1857
 for Jonathan Terrel, the North half
 of the Section line between sections 17 &
 23, of Town 3, & Range 13, E, M. R. S.,
 being the West line of the N.W. Quarter
 of said Section 17. Town 3 & Range 13, for
 the purpose of planting stones at, & witnessing
 for perpetuity; the corner at each end of
 said half section line, as follows;
 I found the corner at the N. end of the
 line, (being the N.W. corner to said section
 17) from the stumps of the original
 witness trees (W. Ash & W. Oak) which are still
 standing, bearing marks of witness trees,
 agreeing in bearing & distance with the