

INDEXED ON MAP  
9078

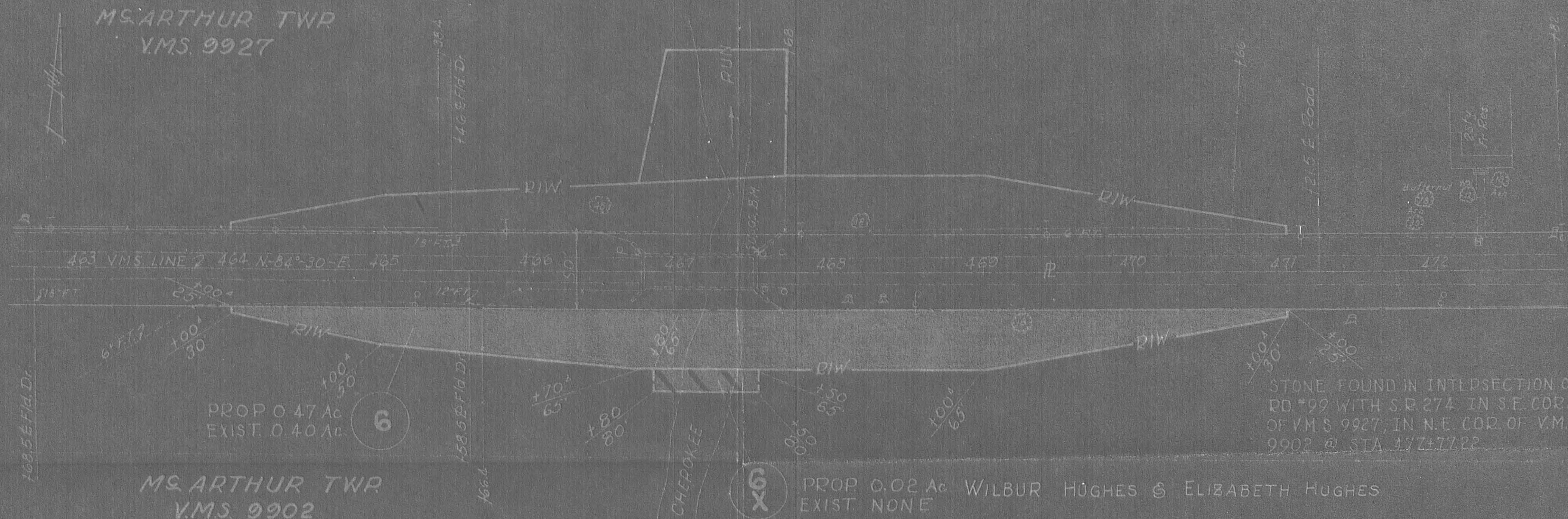

STONE FOUND IN INTERSECTION OF  
RD #99 WITH S.P. 274 IN S.E. COR.  
OF V.M.S. 9927, IN N.E. COR. OF V.M.S.  
9902 @ STA. 477+77.22

MS ARTHUR TWP  
VMS. 9902

PROP 0.02 Ac WILBUR HUGHES & ELIZABETH HUGHES  
EXIST. NONE

FILED  
COURT COMMON PLEAS  
AUG 11 1961  
Ruth Cranston  
CLERK LOGAN COUNTY, OHIO

No 26486  
PLAT OF PROPERTY  
TO BE APPROPRIATED  
OWNED BY  
**WILBUR HUGHES, ETAL**  
ON  
LOG-274-(5.92)(8.83)  
V.M.S. 9902  
MS ARTHUR TOWNSHIP  
LOGAN COUNTY  
PARCEL No 6 6X

SCALE  
1"=50'



**LESLIE H. GEESLIN**

**REGISTERED SURVEYOR 5248**

**P. O. BOX 274**

**RUSHSVLVANIA, OHIO 43347**

**TELEPHONE: (513) 468-2793**

FAIRFIELD SURVEY

October 15, 1996

The following described real estate situated in the State of Ohio, County of Logan, Township of McArthur, being part of Virginia Military Survey 9902 and more particularly described as follows:

Beginning at a railroad spike found at the intersection of the centerline of State Route 274 and Township Road 99, said railroad spike being the northeast corner of V. M. S. 9902.

Thence with the centerline of said T. R. 99 and the east line of said V. M. S. 9902 S. 11° 52' 19" E. 318.68 feet to a cap and nail set.

Thence S. 78° 07' 41" W. 368.68 feet to a 5/8 inch iron bar set, passing a 5/8 inch iron bar set at 25.00 feet.

Thence N. 10° 08' 38" W. 318.02 feet to a cap and nail set in the centerline of said S. R. 274 and the north line of said V. M. S. 9902, passing a 5/8 inch iron bar set at 293.02 feet.

Thence with the centerline of said S. R. 274 and the north line of said V. M. S. 9902 N. 78° 00' 00" E. 359.10 feet to the place of beginning.

Containing 2.659 acres more or less of which 0.206 acre is in the right of way of State Route 274 and 0.111 acre is in the right of way of Township Road 99.

The above described 2.659 acre tract being in the northeast corner of Louis Fairfield's 21.767 acre tract as described in O. R. Vol. 303 Page 476.

Bearings are based on an assumed bearing (N. 78° 00' 00" E.) for the centerline of State Route 274 in this field survey by Leslie H. Geeslin, Reg. Surveyor 5248 on October 15, 1996.

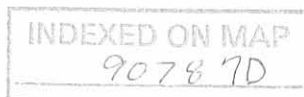

*Leslie H. Geeslin*

SCALE: 1" = 100'

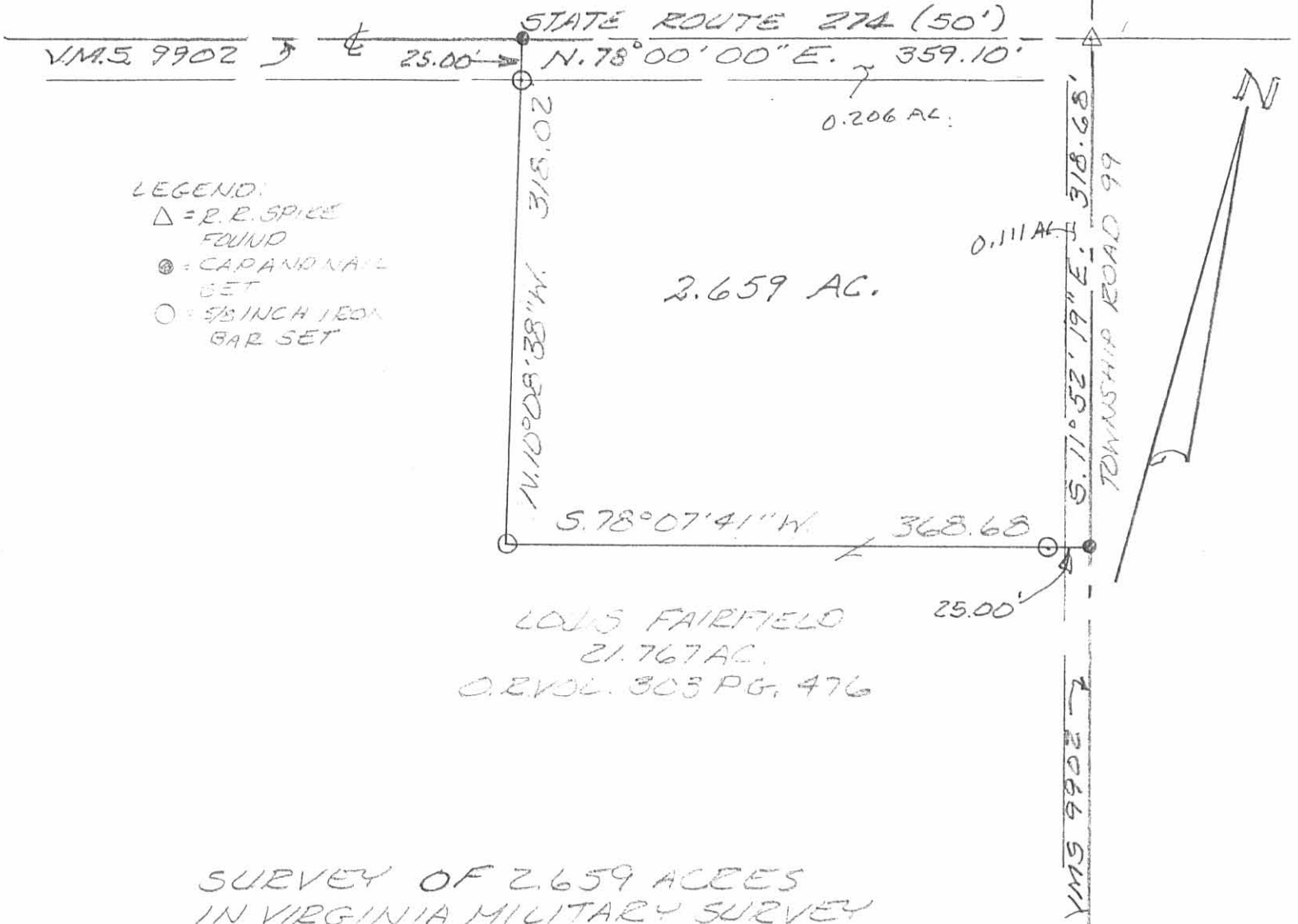

SURVEY OF 2.659 ACRES  
 IN VIRGINIA MILITARY SURVEY  
 9902, McARTHUR TOWNSHIP,  
 LOGAN COUNTY, OHIO FOR  
 LOUIS FAIRFIELD OH  
 OCTOBER 15, 1996



Leslie H. Geeslin  
 LESLIE H. GEESLIN  
 RUSHSVLVANIA, O  
 (513) 468-2793

INDEXED ON MAP  
 9078 7P