

**SURVEY FOR ELI HOCHSTETLER**

**10.000 Acres  
June 29, 2012**

The following described 10.000 acre tract of land is situated in the State of Ohio, County of Logan, Township of McArthur, and V.M.S. 9932, being part of Elmer L. Hochstetler and Mary M. Hochstetler's 36 acre Parcel No. 4 described in Official Record 610, page 907, and said 10.000 acre tract being more particularly described as follows:

Beginning for reference at a magnetic nail found at the intersection of the centerline of U.S. Route 68 with the centerline of County Road 113 (60 feet wide);

Thence South 84°00'00" West (assumed bearing) 1906.40 feet, following the centerline of County Road 113, to a magnetic nail set in the north line of said 36 acre tract, said magnetic nail marking the *place of beginning*;

Thence *South 04°49'35" West 888.96 feet*, departing from the centerline of County Road 113 and entering said 36 acre tract, passing at 30.54 feet an iron pin set, to an iron pin set;

Thence *South 84°00'00" West 415.72 feet*, continuing through said 36 acre tract, to an iron pin set in the west line of said 36 acre tract and in an east line of Charles R. Stout's 84.680 acre Tract II described in Official Record 693, page 373;

Thence *North 06°17'29" West 328.23 feet*, following the west line of said 36 acre tract and an east line of said 84.680 acre tract, to a 5/8 inch iron pin found with cap marked "LEE PS 6359" at the southeast corner of Melvin L. Shields 19.74 acre tract described in Deed Volume 357, page 127;

Thence *North 05°26'07" West 544.94 feet*, following the west line of said 36 acre tract and the east line of said 19.74 acre tract, passing at 514.94 feet an iron pin set, to a magnetic nail set in the centerline of County Road 113;

Thence *North 84°00'00" East 579.00 feet*, following the centerline of said Road and the north line of said 36 acre tract, to the *place of beginning, containing 10.000 acres*, more or less, and being subject to all valid easements and restrictions of record.

Of the above described 10.000 acre tract, 0.397 acre is within the right of way of County Road 113.

The above description was prepared based on an actual field survey made under the supervision of Paul R. Clapsaddle, Registered Surveyor #6140, during the month of July 2012. Iron pins set are 5/8 inch by 30 inch reinforcing rods with caps marked "CLAPSADDLE RS #6140." Bearings indicated herein are based on an assumed meridian and are to denote angles only.

ATTEST: Paul R. Clapsaddle  
Paul R. Clapsaddle, R.S. #6140  
19019 West Darby Road  
Marysville, Ohio 43040  
(937) 747-2599

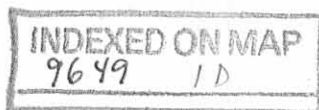

PAID 7-10-12 SMD

# SURVEY FOR ELI HOCHSTETLER

STATE OF OHIO  
COUNTY OF LOGAN  
TOWNSHIP OF MCARTHUR  
V.M.S. 9932

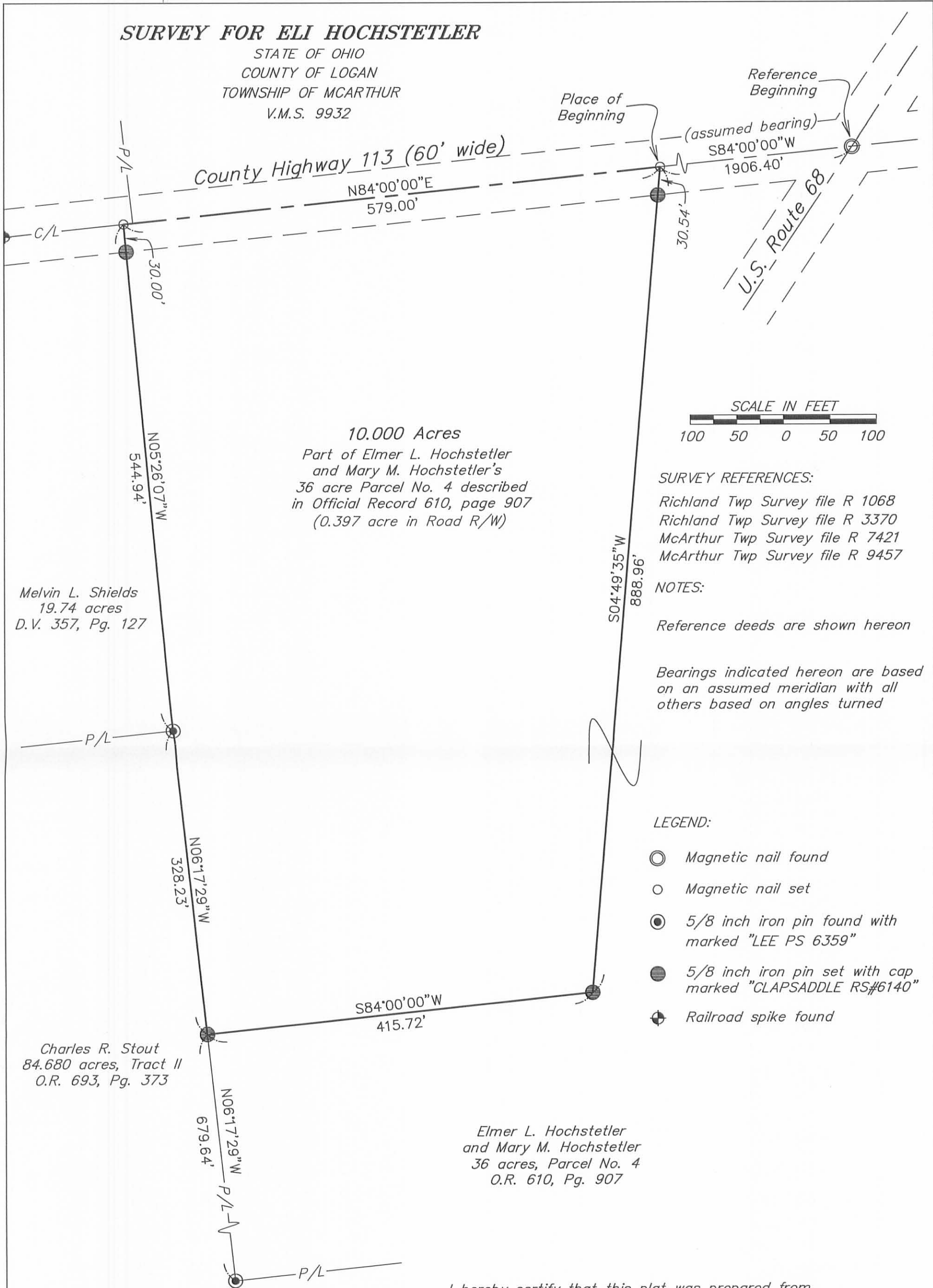

10.000 Acres

Part of Elmer L. Hochstetler  
and Mary M. Hochstetler's  
36 acre Parcel No. 4 described  
in Official Record 610, page 907  
(0.397 acre in Road R/W)

Melvin L. Shields  
19.74 acres  
D.V. 357, Pg. 127

Charles R. Stout  
84.680 acres, Tract II  
O.R. 693, Pg. 373

Elmer L. Hochstetler  
and Mary M. Hochstetler  
36 acres, Parcel No. 4  
O.R. 610, Pg. 907

Reference Beginning

Place of Beginning

(assumed bearing)  
S84°00'00\"W  
1906.40'

U.S. Route 68



### SURVEY REFERENCES:

- Richland Twp Survey file R 1068
- Richland Twp Survey file R 3370
- McArthur Twp Survey file R 7421
- McArthur Twp Survey file R 9457

### NOTES:

Reference deeds are shown hereon

Bearings indicated hereon are based on an assumed meridian with all others based on angles turned

### LEGEND:

- ⊙ Magnetic nail found
- Magnetic nail set
- ⊙ 5/8 inch iron pin found with marked "LEE PS 6359"
- 5/8 inch iron pin set with cap marked "CLAPSADDLE RS#6140"
- ⊕ Railroad spike found

I hereby certify that this plat was prepared from a field survey made under my supervision and that monuments were placed as indicated hereon.

*Paul R. Clapsaddle*  
Paul R. Clapsaddle, R.S. #6140



Date: 7/3/12  
 Scale: 1"=100'  
 Proj: HochstetlerEliJune12  
 Dwg: HoshstetlerEliJune12

INDEXED ON MAP  
 9649 1P

**Paul R. Clapsaddle and Associates**  
 REGISTERED ENGINEERS AND SURVEYORS  
 19019 WEST DARBY ROAD, MARYSVILLE OHIO 43040  
 (937) 747-2599  
 Paul R. Clapsaddle, P.E., P.S.