

1448 ac 80-45' 101178
 144 ac 900' = 101207

M-28 from 190 to 191
 1970 to 1980



5825
 582.50
 407.34
 989.84
 400.60
 7390.24

358.38
 741.84
 1100.22

253
 195
 50
 145

INDEXED ON MAP
 1481 IP

- A. - Replaced Iron on Line H-G.
 - B. - Stone Found Iron
 - C Iron Found
 - D Iron Found
 - E-F. Irons placed on Line B To K.
 - G Iron Found.
 - H. Stone Found.
 - J Stone Found.
 - K. Stone Found.
 - M. Stone Found, in Hedge Fence Line.
- E TO F = 100'
F TO M. 240.3

1481
INDEXED ON MAP

Measured North from # 78 E
set stakes on line
at 166
356
454
533 & each
568
687
788
893
1021 - Stone Fd. East
1102 - shed. west
1246 - well curb
1587
1821
1976 s. edge woods 12" valved
2150 Fence Row 24" To Hill chary wood
2442 stone E

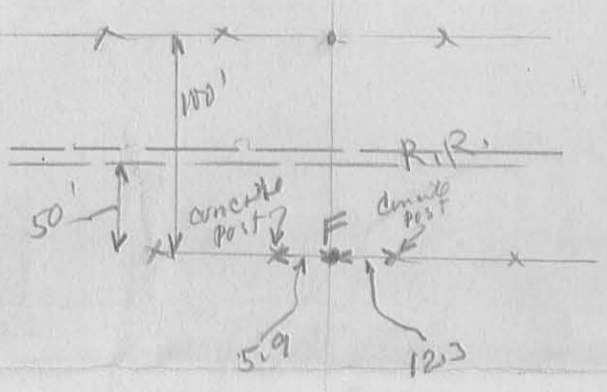
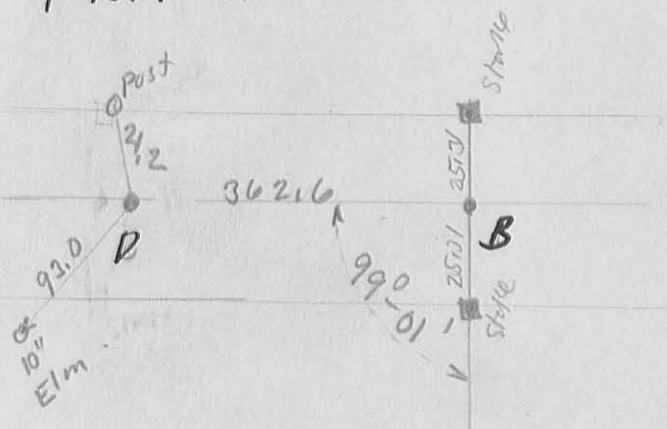
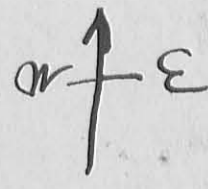
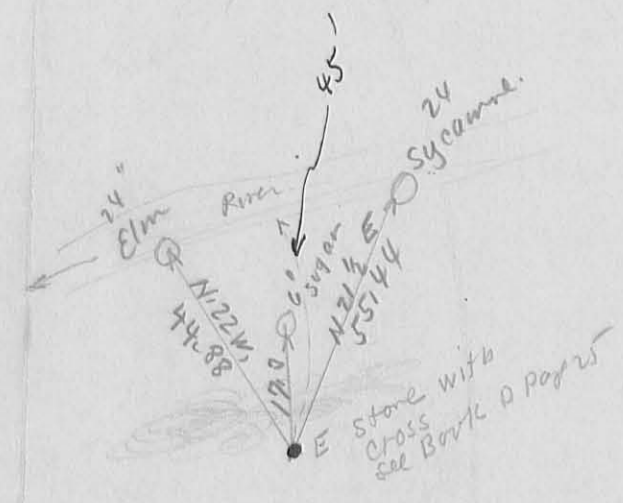

B TO C = 987.8'

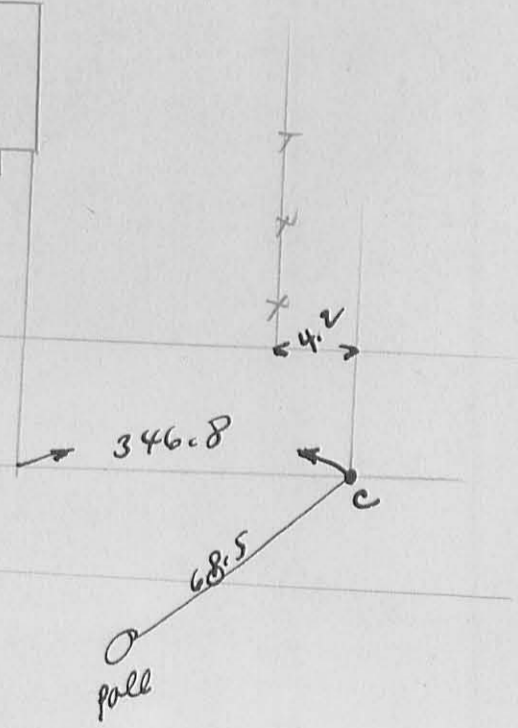
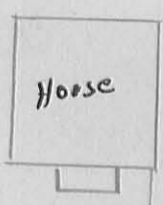

Line fence survey for
Trustees
Ins. Co. and S.B. Dovel.

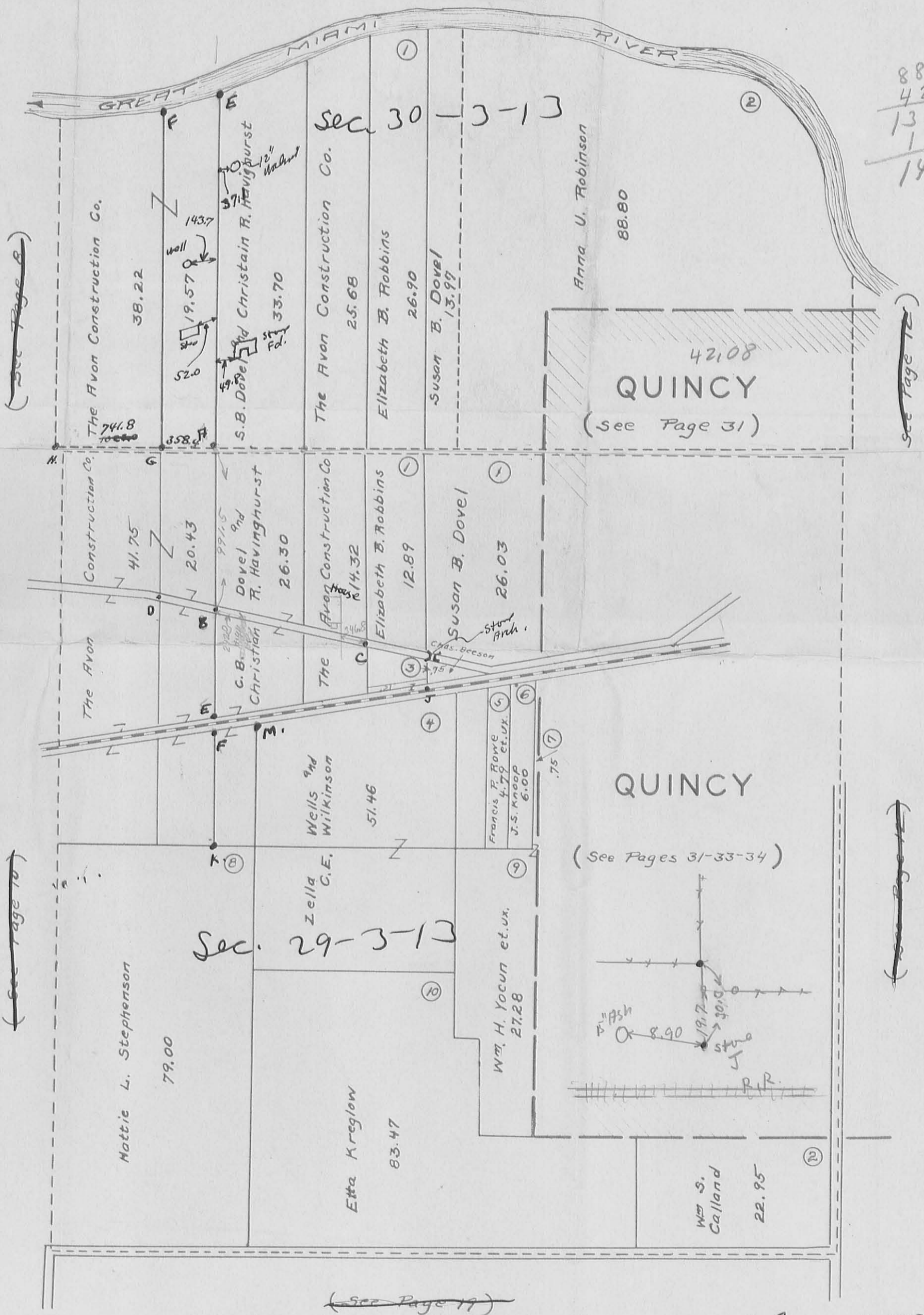

88.80
42.08
130.88
19.00
149.88

(See Page 10)

(See Page 12)

(See Page 17)

See Survey (178)
Book D Page 25

Surrendered, May-18-1933
N. Trax
V. Detroit
May 19-1933
N. Trax
V. Detroit
May-22-1933
F. F. ...
G. ...

1481
INDEXED ON MAP