

Road 33

Road 14 North 55 Poles (907.5 feet) 33'  
 1876  
 Road Record 2 Pgs 196-211-215

Road 43 (DeGraff Ave) North To S.H. 234  
 (Route 47) 40' Road Record 2 Page 195  
 211-216-221

Sta. 0+00 To 161+00.5 stakes for 33' Road

Sta. 161+00.5 To 304+70 " " 43 "

Stakes placed 1-5-10-14-22-26

30-35-40-48-52-57-74-76-78

80-82-84-86-88-100-102-104-106-108

188-190-192-194-196-198-200-204

206-208-210-212-214-216-218-220

222-224-226-228-230-234-236

60' Vol. 5 Page 110 & 169

55 Poles No. 1567 of 14 N. to 43

Vol. 5 found INDEXED ON MAP after  
 this was staked. 1837

May 1-1934  
 Nice day  
 F. Wright  
 E. Cook  
 G. Henry

E. Headings

N.W. Life Ins. Co.

concrete  
 Post

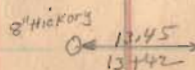
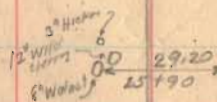

The Citizens Bldg

Pipe found Bent

28+57

0+20' Right

Replaced with 7/8"

Copper Bar (3-1-55, 0.000)

Copper Post

James Tomplin

Staked fence  
 for Kaufman  
 (Tomplin) for  
 40' R/W Sta  
 0+00 to 28+57  
 (May 6, 1950)

Sec. 35

N.W. Life Ins. Co.

Sec. 29

James Tomplin

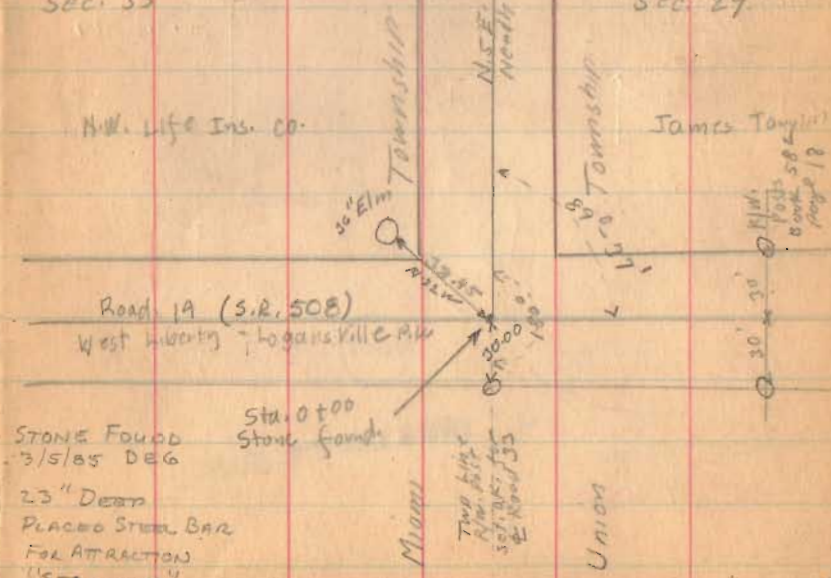

STONE FOUND  
 3/5/55 DEG

23" DEEP  
 PLACED STEEL BAR  
 FOR ATTRACTION  
 "STRACOLUS"

Sta. 0+00  
 Stone found

Two bit  
 line hit  
 set 705 for  
 E. Road 33

12  
 Poles  
 8  
 Poles  
 8  
 Poles  
 12  
 Poles

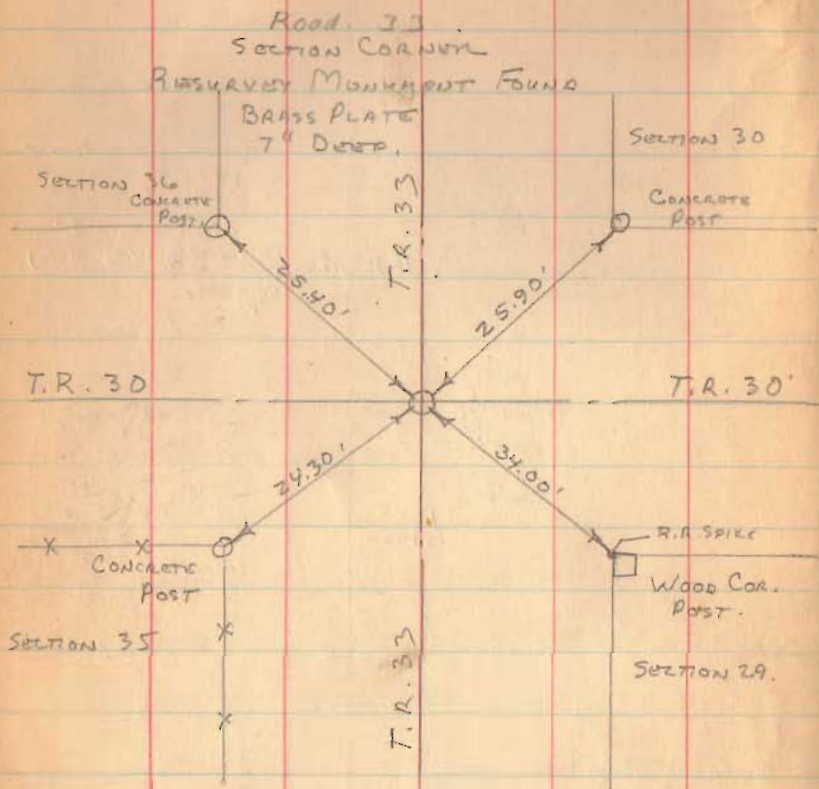

1567

INDEXED ON MAP

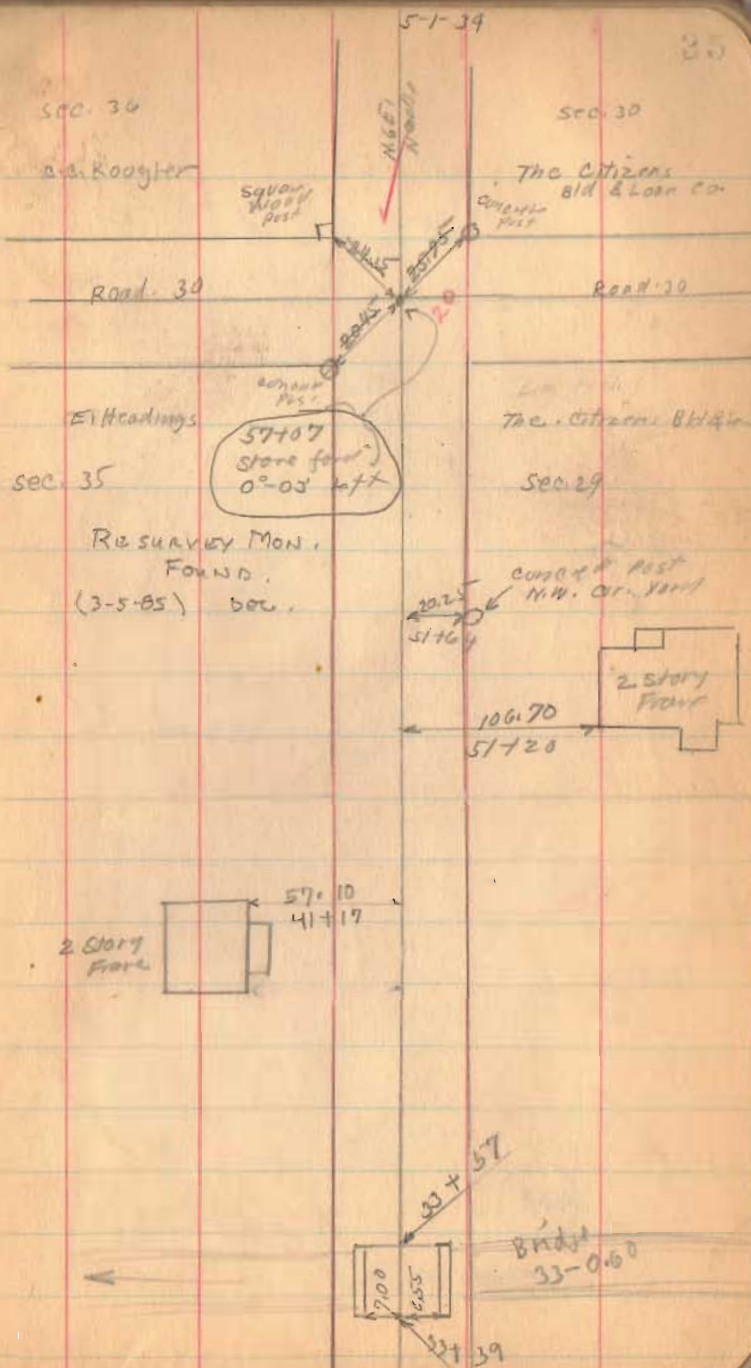





Road 33

DUG LARGE HOLE - NO LUCK  
SET 1"  $\phi$   
8/23/73  
L.H.G.

89+22

22.0

108.20



1569

Resurvey  
Mod

INDEXED ON MAP

PLEASANT  
TOWNSHIP

Mary A. Post  
a. & W. Deen

5-4-74

37

TOWNSHIP

M. Miller

Road 45

Road 45

0°-50' Left  
Sta. 107+28  
Stone ford  
See Book 559  
Page 64

MIAMI  
TOWNSHIP

L.M. Post

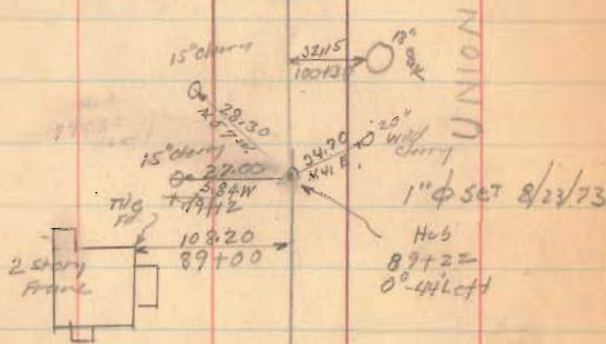

Sta. 82+22  
to 107+28  
status  
25' from  
West Only  
3-12-36  
F. Wright  
E. Cox  
G. Wilgus



Road 33

1567

INDEXED ON MAP

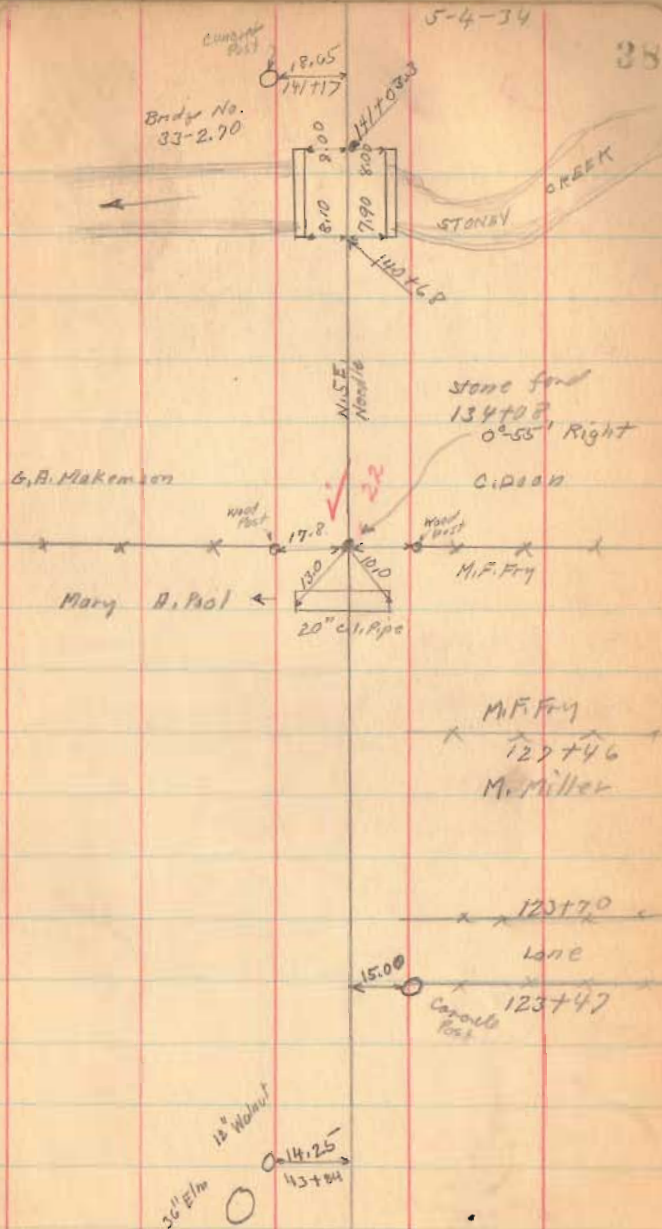

Road 33

N. — E.

May 5 - 1934  
Cloudy - Windy 39  
P. Wright  
E. Carr  
G. Harry

A.P. Detrick

Well Pipe

73.4

Concrete Post

L.W. Pool

32.0

3

0°03' Right

Stone

187+62.5

H.L. Maddey

L.W. Pool

sec. 32

L.W. Pool

Degroff Pike (see Book 55  
Page 48)

G.A. Makemson

sec. 31

56+22

940

980

30' elm sec. 26

L.W. Pool

Stone & Blk

167+06.5

No Angle

Road 43

Marion Knief

sec. 25

56+19

Concrete  
Bridg

Marion Knief  
167+0

G. Doan

1567

INDEXED ON MAP



Road 33

1562

INDEXED ON MAP

21433  
18762  
2573

33

TOWNSHIP

N 7 E  
N 30 W

5-5-34

40

27  
12.00' Right  
24+35.5  
Stone ford

HARRISON TWP.

Emm  
Kilgus

1st 20.3

24

21.00

M.C. Stenberger

H. L. Madden

UNION TWP.

49.0

57.6

10"  
Hickory

32

PLEASANT

82.0

S. 25 E.

24

10"  
Hickory



M.C. Stenberger

202+28

H.P. Dietrick

Road JJ

246+00

242+00

Stamps for the Road Not set

Dec. 1 - 1936  
F. Wright  
E. Wilcox  
G. Henry

1567

INDEXED ON MAP

May - 7 - 1934  
Clear - Windy  
F. Wright  
E. Cort  
G. Henry

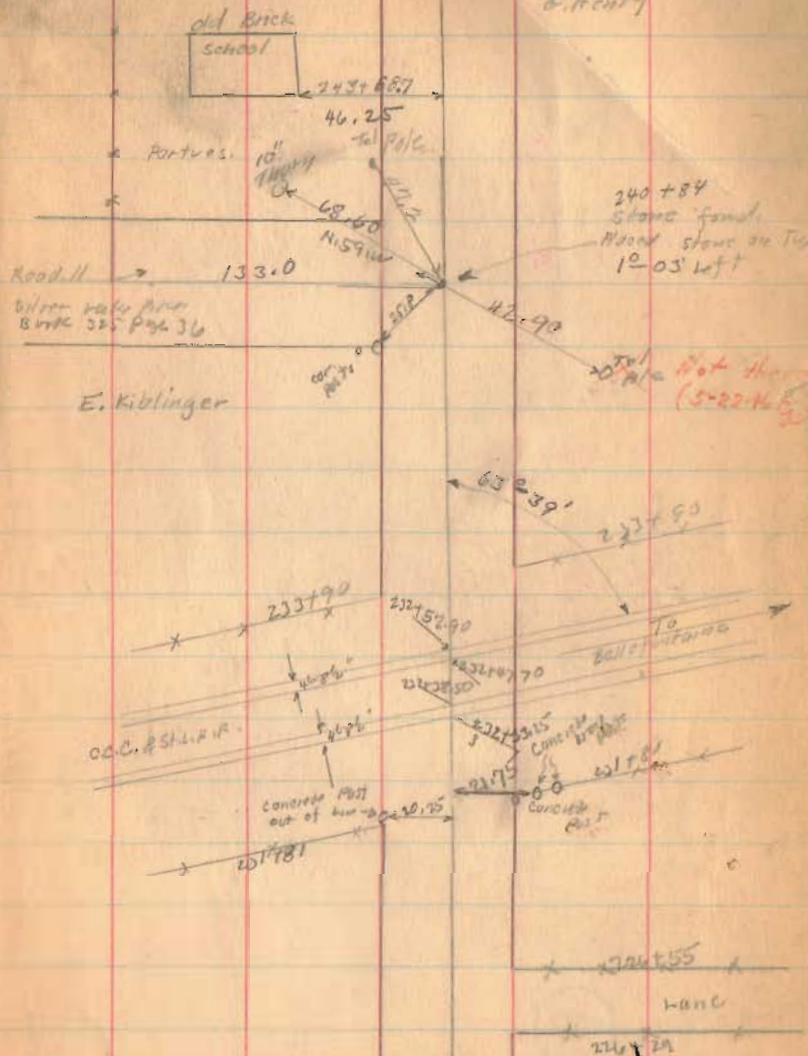



247 11  
249 84  
6.27

Road 33

272+00

268+00

267+00

264+00

260+00

255+00

250+00

1567

INDEXED ON MAP

Howe Co., Va.

278+15

Parters

5-7-34

23

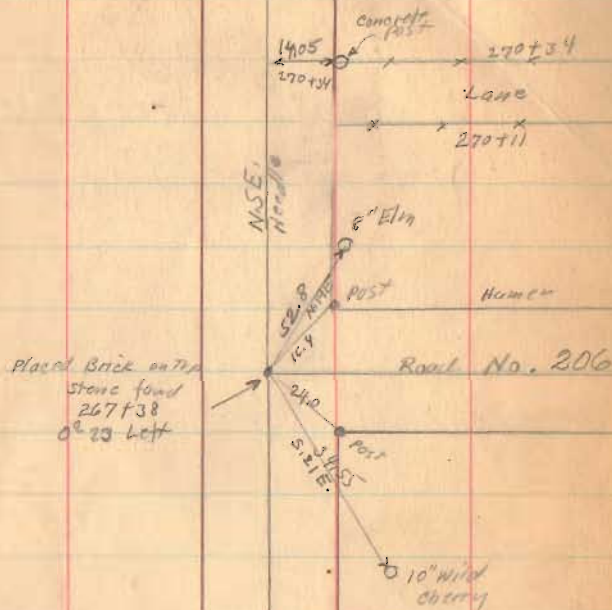

247+31

Road 11 247+11  
Silver Lake Pine

