

ALLISON TO ALLEN DESCRIPTION
(April, 1962)

Being situated in Section 12, Town 3, Range 13, of
Between the Miami River Survey, Miami Township, Logan County,
Ohio.

Beginning at an iron where the north right of way line
of the C. C. C. & ST. L. Railroad intersects the center of
County Road #256.

Thence continuing with the center of County Road #256
N 9°-30'W 150.7 feet.

Thence N80°-30'E 284.0 feet to an iron in the north
right of way line of the C. C. C. & ST. L. Railroad.

Thence follow the curve with a radius 7564.5 feet of
the said right of way line in a southwesterly direction
321.6 feet to the place of beginning.

Containing 0.50 of an acre more or less.

Owen K. Shirk
Surveyor #4271

(2744) 10

INDEXED ON MAP

On Plat Book
D.E.G.
5/1/62

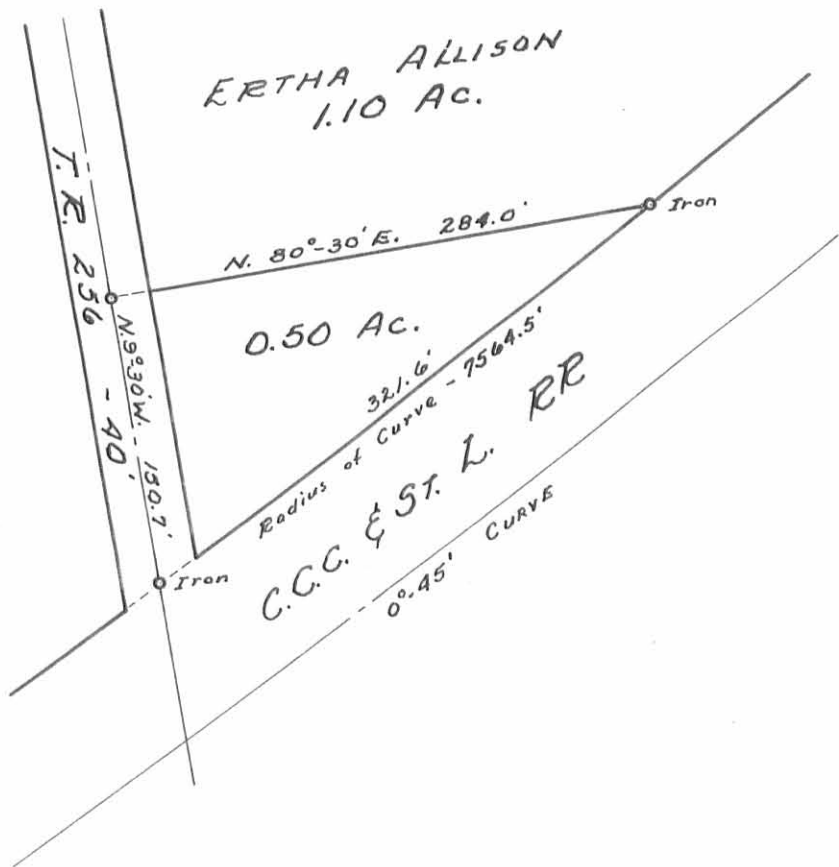

ALLISON TO ALLEN SURVEY
 SEC. 12 - T. 3 - R. 13 M.R.S.
 MIAMI TWP., LOGAN CO., OHIO
 SURVEYED BY O. K. SHIRK #4271, APRIL 1962

SCALE: 1" = 100'

2744 1P

INDEXED ON MAP