

Froman Description
Sec. 35 T-4 R-13
Miami Township
April 8, 1974

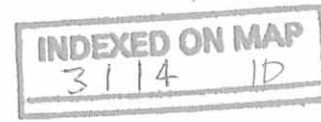

The following described real estate situated in the Township of Miami, County of Logan, State of Ohio and being part of Section 35, Town 4, Range 13 of the Between the Miami Rivers Survey and more particularly described as follows:

Commencing at a point in the center of S.R. 508 at the west line of said Section 35, said point also being the northwest corner of Dale A. Purk's 7.47 acre tract; thence with said Purk's north line S. 87°22' E. 200.0 feet to a point, said point being the beginning point of this description; thence with said Purk's north line S. 87°22' E. 789.5 feet to a post at the northeast corner of said tract and in the west line of Edward D. Stanley's 128.79 acre tract; thence with said Stanley's west line N. 6°10' E. 502.4 feet to an iron bar at the southwest corner of Henry E. Konicki's 100.0 acre tract; thence with said Konicki's west line the following seven courses: N. 6°10' E. 510.2 feet to an iron bar; thence N. 83°50' W. 108.0 feet to an iron bar; thence N. 6°10' E. 396.9 feet to an iron bar; thence S. 83°50' E. 108.0 feet to an iron bar; thence N. 6°10' E. 865.9 feet to an iron bar; thence S. 83°50' E. 1049.9 feet to an iron bar; thence N. 6°10' E. 563.2 feet to an iron bar in the south line of Floyd C. Heading's 81.21 acre tract; thence with said Heading's south line N. 84°24' W. 2040 feet to the southwest corner of said tract and in the west line of said section 35; thence with the west line of said section South 2004 feet; thence East 200.0 feet; thence south 871.2 feet to the place of beginning.

Containing 73.69 acres more or less.

FROMAN DESCRIPTION
Sec. 35 T-4 R-13
MIAMI TOWNSHIP
October 20, 1976

The following described real estate situated in Miami Township, Logan County, Ohio and being part of the west 1/2 of Section 35, Town 4, Range 13 of the Between the Miami Rivers Survey and more particularly described as follows:

Beginning at a post in the west line of said Section 35 at the southwest corner of Floyd C. Headings' 81.21 acre tract; thence with said section line S.5° 58'W. 1792 feet to a steel post on the north bank of an open ditch which is the outlet of Black Lake, the last described line passing the center of Stony Creek at 542 feet; thence S.65° 32'E. 402 feet to a large wood post; thence N.84° 42'E. 106 feet to a steel post; thence S.19° 50'E. 24 feet to a steel post on the south bank of said open ditch, passing the center of ditch at 12 feet; thence N.82° 00'E. 395 feet to an iron bar, corner of Henry E. Konicki's 100.00 acre tract; thence with the west line of said 100.00 acre tract the following five courses, N.6° 10'E. 396.9 feet to an iron bar, passing the center of said ditch at 15 feet; thence S.83° 50'E. 108.0 feet to an iron bar; thence N.6° 10'E. 865.9 feet to an iron bar; thence S.83° 50'E. 1049.9 feet to an iron bar; thence N.6° 10'E. 563.2 feet to an iron bar in the south line of said Floyd C. Headings'

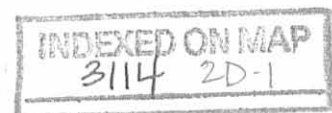

Page 2 of 2

81.21 acre tract; thence with said Headings' south line N.83° 56'W.
2043 feet to the place of beginning, passing the center of Stony
Creek at 1865 feet

Containing 54.92 acres more or less.

The above described tract being all of Genevieve E. Froman's
41.35 acre tract and 13.57 acres located north of Henry E. Konicki's
100.00 acre tract.

The above description was prepared from existing deeds of record
by Dan L. Dodson, Registered Surveyor No. 4270.

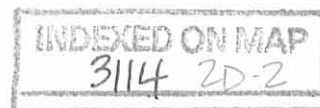

FLOYD C. HEADINGS ETUX
(1-19-62)

81.21

Pt. OF 61.58

GENEVIEVE E.
STIÖG (FROMAN)

41.35

HENRY E. KONICKI
(7-2-68) ETUX

100.00 Ac.

BLACK LAKE

JAMES A. FROMAN
ETUX

22.77

DALE A. PURK
(7-12-62) ETUX
7.47

GENEVIEVE E. FROMAN
(7-28-68)

61.58 Pt.

CLAYTON L.
ATERNHOLT ETUX
(4-9-62)
36.99

RICHARD L. STEVENSON
(3-21-70)

(See Page 16)

INDEXED ON MAP

(See Page 24)

3114 2P

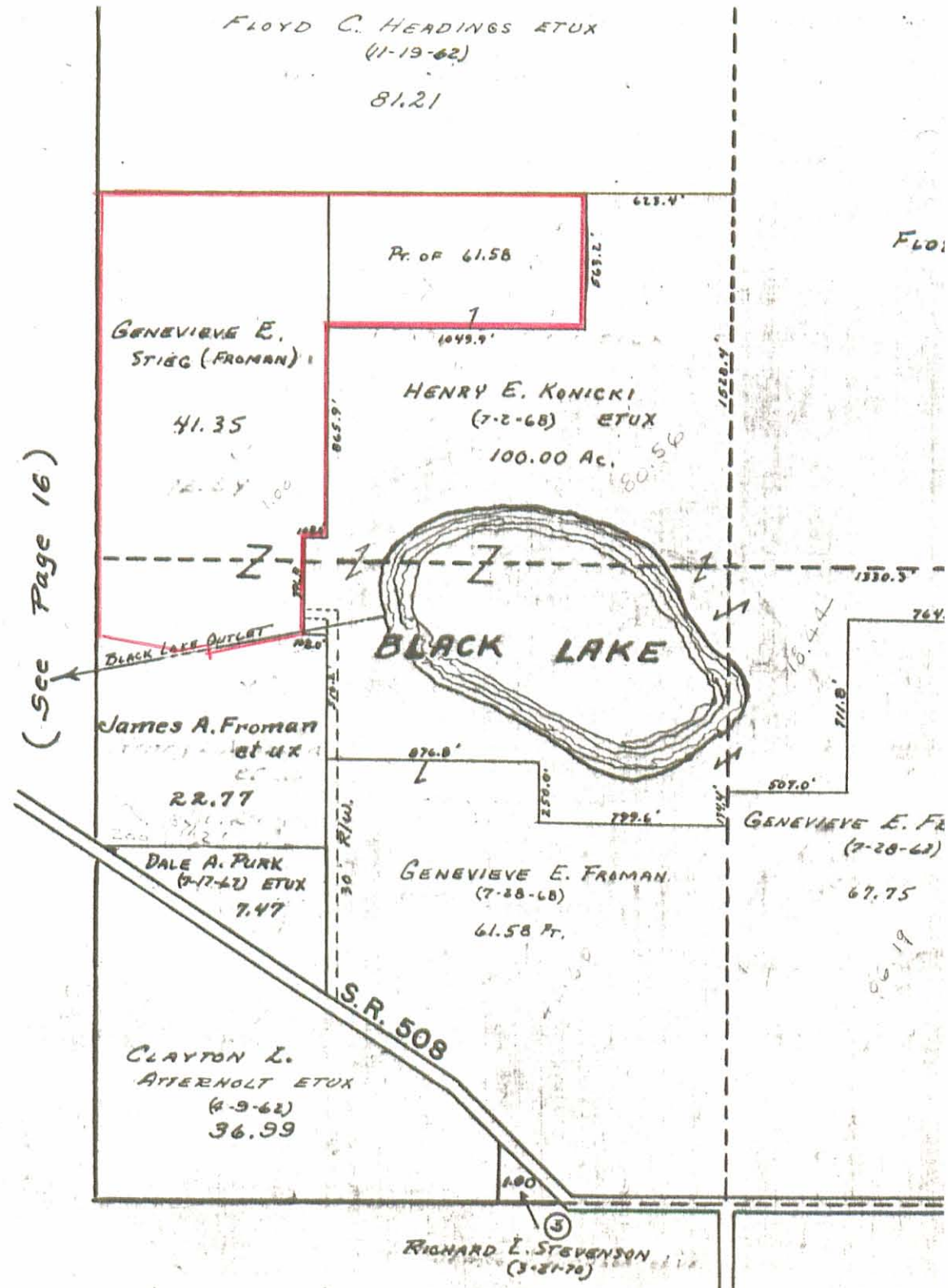

Madden Survey Miami Twp. Sept. 1945 42.35 Acres.

The following described land in Section 35 Town 4 Range 13 and being in Miami Township Logan County Ohio.

Beginning at a post in the West line of Section 35 Town 4 Range ~~13~~¹³ at the S.W. corner of Earl M. Ritters 81.21 acre tract and said post also being in the East line of F.F. Smiths 145.39 acre tract thence with the west line of said section 35 S. 5° - 30' W. 1792 feet to a steel post on the North bank of an open ditch which is an outlet from Black Lake the last described line passing the center of Stoney Creek at 542 feet thence S. 66° - 00' E. 402 feet to a large wooden post thence N. 84° - 14' E. 106 feet to a steel post thence S. 20° - 18' E. 24 feet to a steel post on the south bank of said open ditch ^{The last described line passin The center of said ditch} at 12 feet thence N. 81° - 15' E. 505 feet to a stake in the West line of LeRoy Steigs 179.13 acre tract thence with the West line of said Steig land N. 5° - 42' E. 1800 feet to a large wood post at the N.W. corner of said Steig land and also being in the South line of Earl M Ritters 81.21 acre tract the last described line passing the center of an open ditch which is an outlet to Black Lake at 23 feet thence with the South line of said Ritter land N. 84° - 24' W. 993 feet to the place of beginning the last described line passing the center of Stoney Creek at 815 feet said tract containing 42.35 acres.

cc Logan County Engineer .

3114

3D