

**Description for Easement  
Outlet of Waste Water Treatment Plant  
Owned by the Village of Quincy  
May 31, 2003**

The following described line is the centerline of an easement to replace the outlet pipe of the Waste Water Treatment Plant owned by the Village of Quincy, Ohio. The easement is located Section 22, Town 1, Range 8, in Miami Township, Logan County, Ohio and is a part of Franklin D. Stewart's 10.985-acre tract as described in O.R. Volume 438, Page 711. The centerline is described as follows:

Commencing at a point in the intersection of State Route No. 235 and County Highway No. 34;

Thence with the centerline of County Highway No. 34, said centerline also being the southwest property line of the Village of Quincy's 17.90-acre tract as described in Deed Book Volume 346, page 635, North 45°-03'-20"-West 468.34 feet to a point;

Thence continuing with the center line of County Highway No. 34 North-00°-02'-28"-East 95.23 feet to a point, said point being the Point of Beginning of the centerline of a 50 feet wide temporary easement and a 30 feet wide permanent easement;

Thence South-46°-24'-27"-West 274.04 feet and there terminate.

This description was written from existing records by James K. Cox, Ohio Professional Surveyor No. 7336. The Basis of Bearing is the assumed bearing of the centerline of County Highway No. 34.



A handwritten signature in cursive script that reads "James K. Cox".

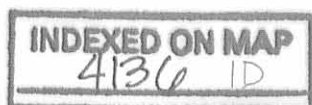

Frank D. Stewart  
10.985 Acres  
O.R. Volume 438, Page 711

TEMPORARY EASEMENT  
PERMANENT EASEMENT

Point of Beginning

N-00°-02'-28"-E  
95.23 feet

Village of Quincy  
17.90 Acres  
Deed Book Volume 346, Page 635

S 48°24'27" W 274.04 feet  
1:400

5/8" Iron Bar

NORTH

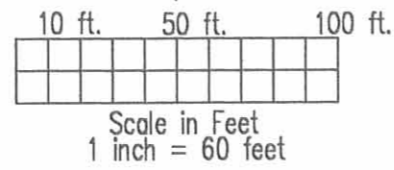

COUNTY ROAD 34

MONITORING

C/L S.R. 235  
(60' R/W)

RR Spike

INDEXED ON MAP  
41360 VP

**FLOYD BROWNE ASSOCIATES, FBA INC.**

Marion, Ohio  
740.563.8167

Sidney, Ohio  
937.492.7636

Delaware, Ohio  
740.563.6792

QUINCY/DEGRAFF, OHIO  
PROPOSED EASEMENT

PLATE 1

HUBBELL SURVEY

PT. OF W.  $\frac{1}{2}$  SEC. 22, T. 1, R. 8.

MIAMI TWP., LOGAN CO., O.

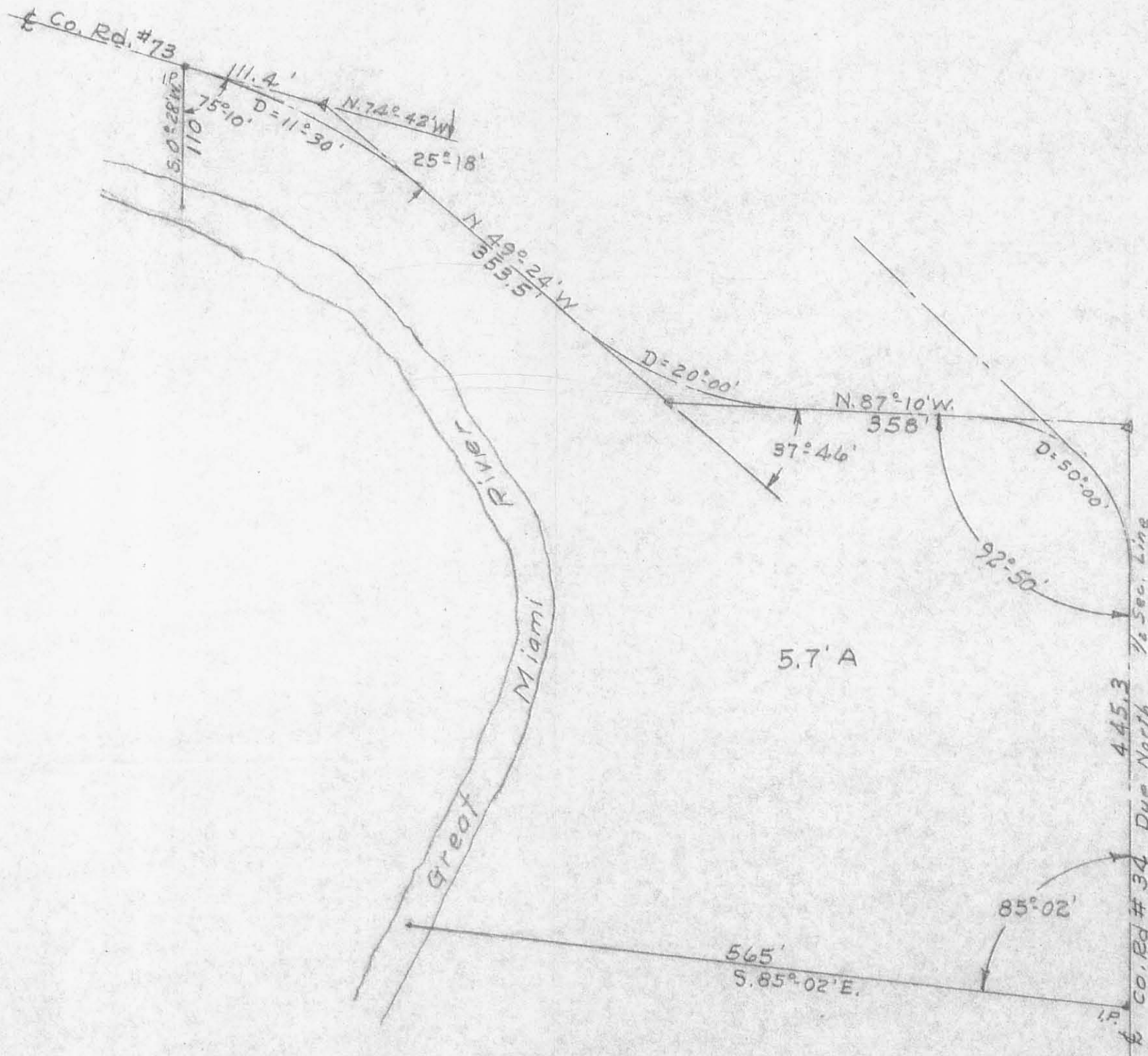
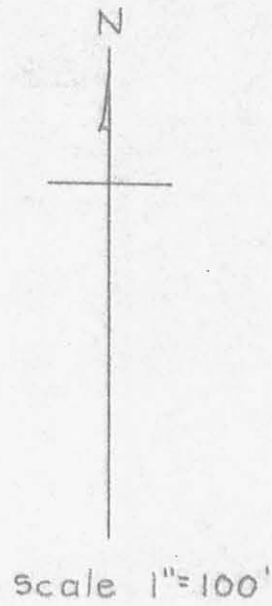

RECEIVED

OCT 13 1967

LOGAN COUNTY  
ENGINEER

4136  
2P

INDEXED ON MAP



Surveyed Sept., 1967  
by: *H. G. Fulton, Sr.*  
Reg. Engr. & Surveyor