

McFARLIN SURVEY  
Sec.27 T-1 R-8  
MIAMI TOWNSHIP  
June 24, 1971

The following described real estate situated in Miami Township,  
Logan County, Ohio and being part of Fractional Section 27, Town 1,  
Range 8 of the Miami River Survey and more particularly described  
as follows:

Beginning at an iron bar at the northeast corner of Ernest McFarlin's  
0.07 acre tract as described in deed volume 310, page 501; thence  
with the east line of said tract produced N.12° 57'E. 29.0 feet to  
an iron bar; thence N.71° 35'W. 87.2 feet to an iron pin in the  
center of County Highway No.255; thence with the centerline of said  
road S.27° 48'W. 14.3 feet to an iron pin; thence S.13° 29'E.  
24.6 feet to an iron pipe at the northwest corner of said McFarlin's  
0.07 acre tract; thence with the north line of said tract S.75° 59'E.  
79.5 feet to the place of beginning.

Containing 0.06 of an acre more or less.

The above described tract being part of Alta E. Barthauer's 2.26  
acre tract.

INDEXED ON MAP

4836 ID

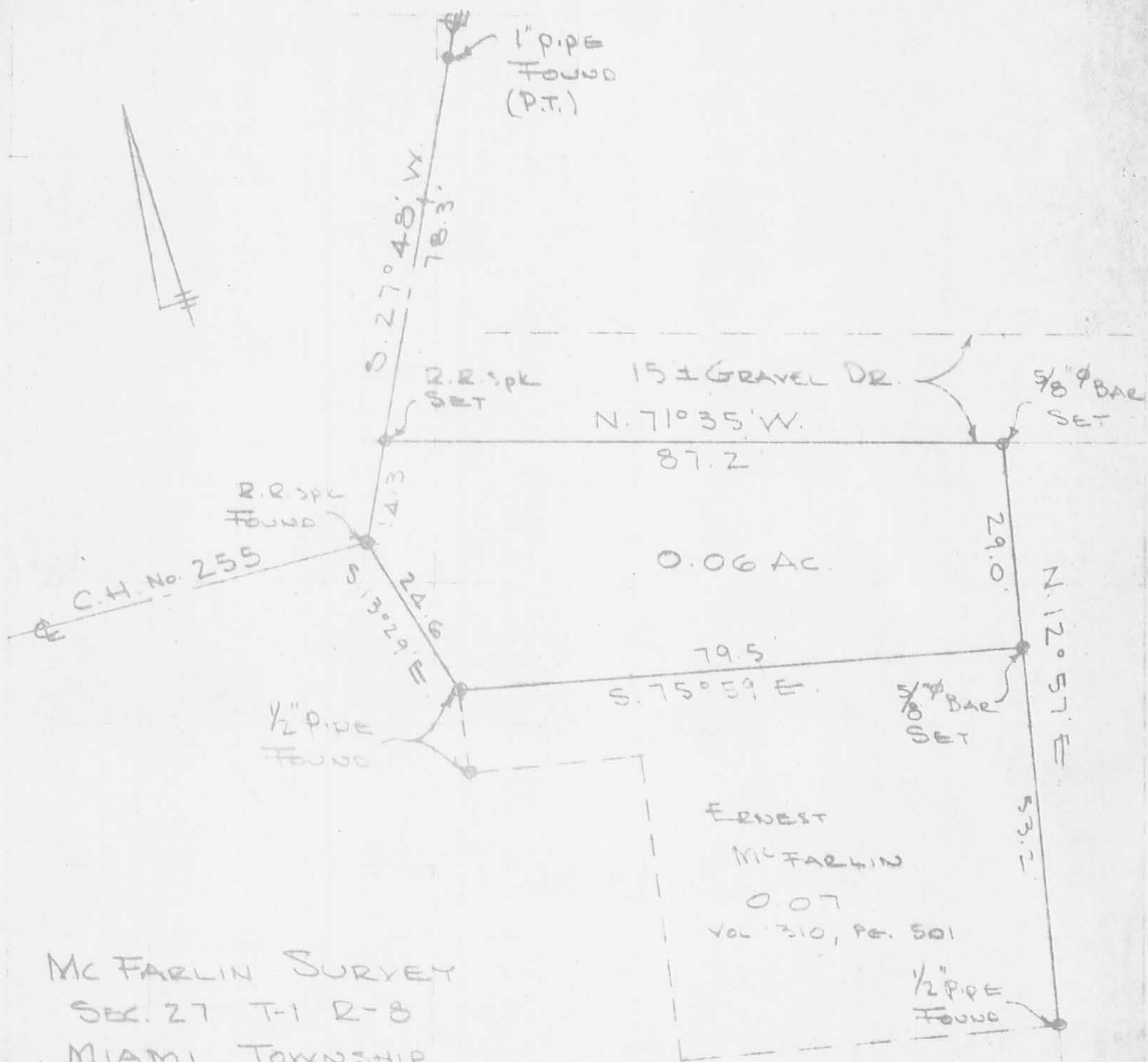

MC FARLIN SURVEY  
 SEC. 27 T-1 R-8  
 MIAMI TOWNSHIP  
 LOGAN COUNTY, OHIO  
 JUNE 24, 1971  
 SCALE 1" = 20'

REF:

FILE 2481  
 F.B. 699 pg. 46

INDEXED ON MAP  
 4836 IP

DAUL DOBSON  
 REG. SURVEYOR 4270  
 BELLEFONTAINE, O  
 F.B. 18/10