

LESLIE H. GEESLIN  
REGISTERED SURVEYOR NO. 5248  
P. O. BOX 274  
RUSHSYLVANIA, OHIO 43347

PHONE: (513) 468-2793

TERREL SURVEY

August, 1978

The following described real estate situated in the State of Ohio, County of Logan, Township of Miami and being part of the northwest  $\frac{1}{4}$  of Section 17, Town 3, Range 13 of the Between the Miami Rivers Survey and more particularly described as follows:

Beginning at a stone at the northwest corner of Section 17 in the right-of-way of County Highway 63; thence with the north line of Section 17 S.  $89^{\circ} 06'$  E. 1166.6 feet to a point in the old centerline of C. H. 63, passing the centerline of C. H. 63 at 706.71 feet; thence with said old centerline S.  $89^{\circ} 56'$  W. 447.95 feet to a point; thence S.  $1^{\circ} 23'$  E. 83.10 feet to a concrete post in the north right-of-way line of ConRail, passing a concrete post at 11.25 feet; thence with said north R/W line S.  $80^{\circ} 45'$  W. 730.00 feet to a concrete post in the west line of Section 17; thence with said west line North 219.27 feet to the place of beginning, passing a concrete post at 172.43 feet and the centerline of C. H. 63 at 202.90 feet.

. Containing 2.60 acres more or less.

The above described 2.60 acres being in the northwest corner of Charles L. Terrel's 139.55 acre tract as described in D. B. Vol. 305 Pg. 858.

Reference is hereby made to a plat of this survey on file with the Logan County Engineer.

*Leslie H. Geeslin*

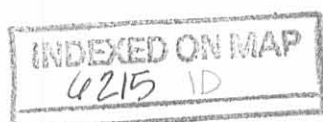

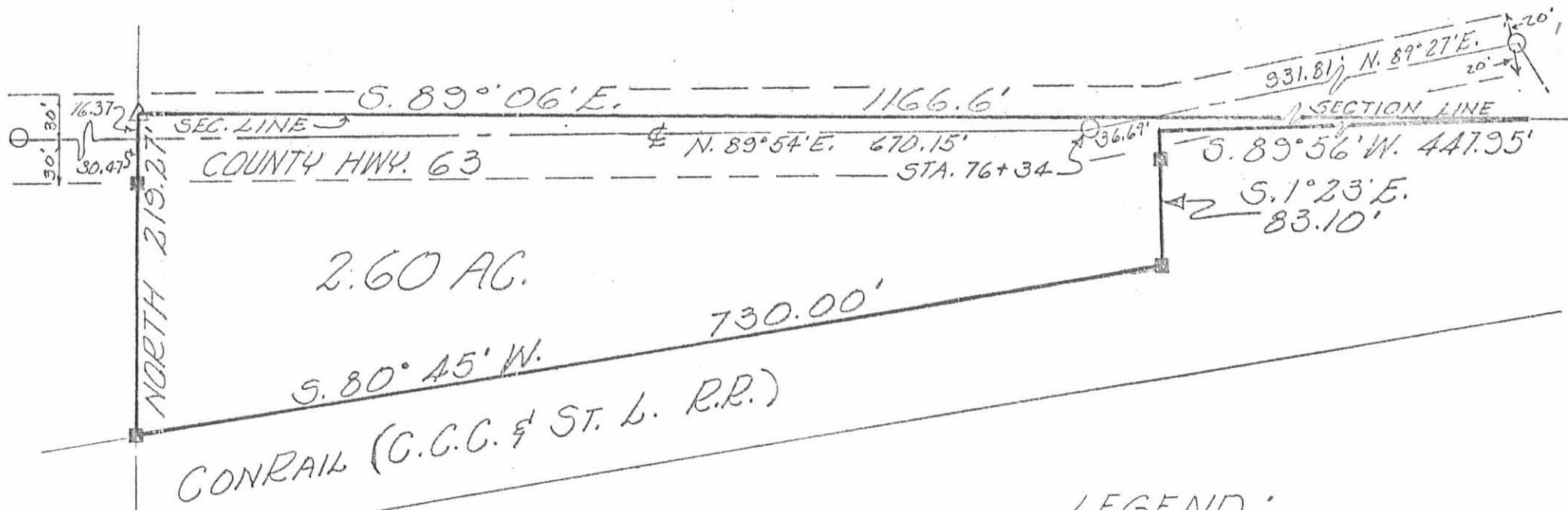

SEC. 23  
SEC. 17



TERREL SURVEY  
SEC. 17 TOWN 3 RANGE 13  
MIAMI TOWNSHIP  
LOGAN COUNTY, OHIO  
AUGUST, 1978  
SCALE 1" = 100'

LEGEND:  
 Δ = STONE FOUND @  
 N.W. COR. SEC. 17  
 ○ = 5/8" IRON BAR FOUND  
 ■ = CONCRETE POST FD.

REFERENCE:  
 F.B. 603 Pgs. 9-12  
 D.B. Vol. 305 Pgs. 858  
 D.B. Vol. 129 Pgs. 487-488  
 D.B. Vol. 130 Pgs. 5

6215 1P

INDEXED ON MAP



LESLIE H. GEESLIN  
RUSHSVLVANIA, OHIO