

Sec 36 T 3 R 13

STALEY DESCRIPTION

Part of Fractional Section 36, T 3,
R 13, MRS, Miami Township, Logan
County, Ohio.

Commencing at a spike in the southwest corner of said section 36; thence due east along the south line of said section 36, 3012.24 ft. to a corner post in the southeast corner of a 100 Ac Tract and the place of beginning for the following described real estate:

Thence N 0°-01' W, along the east line of said 100 Ac Tract, 1561.23 ft. to an iron pin;

Thence due east, parallel with the south line of said section 36, 1393.72 ft. to an iron pin;

Thence S 0°-05' W, 1561.23 ft. to a corner post on the south line of said section 36;

Thence due west, along the south line, 1391.00 ft. to the place of beginning.

Containing 49.903 Ac more or less and being subject to all easements of record.

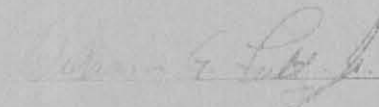

William C. Fultz Jr.
Reg. Surveyor #5173

6282 IP

INDEXED ON MAP

STALEY SURVEY
 Part of Fractional Section 36, T-3, R-13,
 MRS., Miami Twp., Logan Co., Ohio

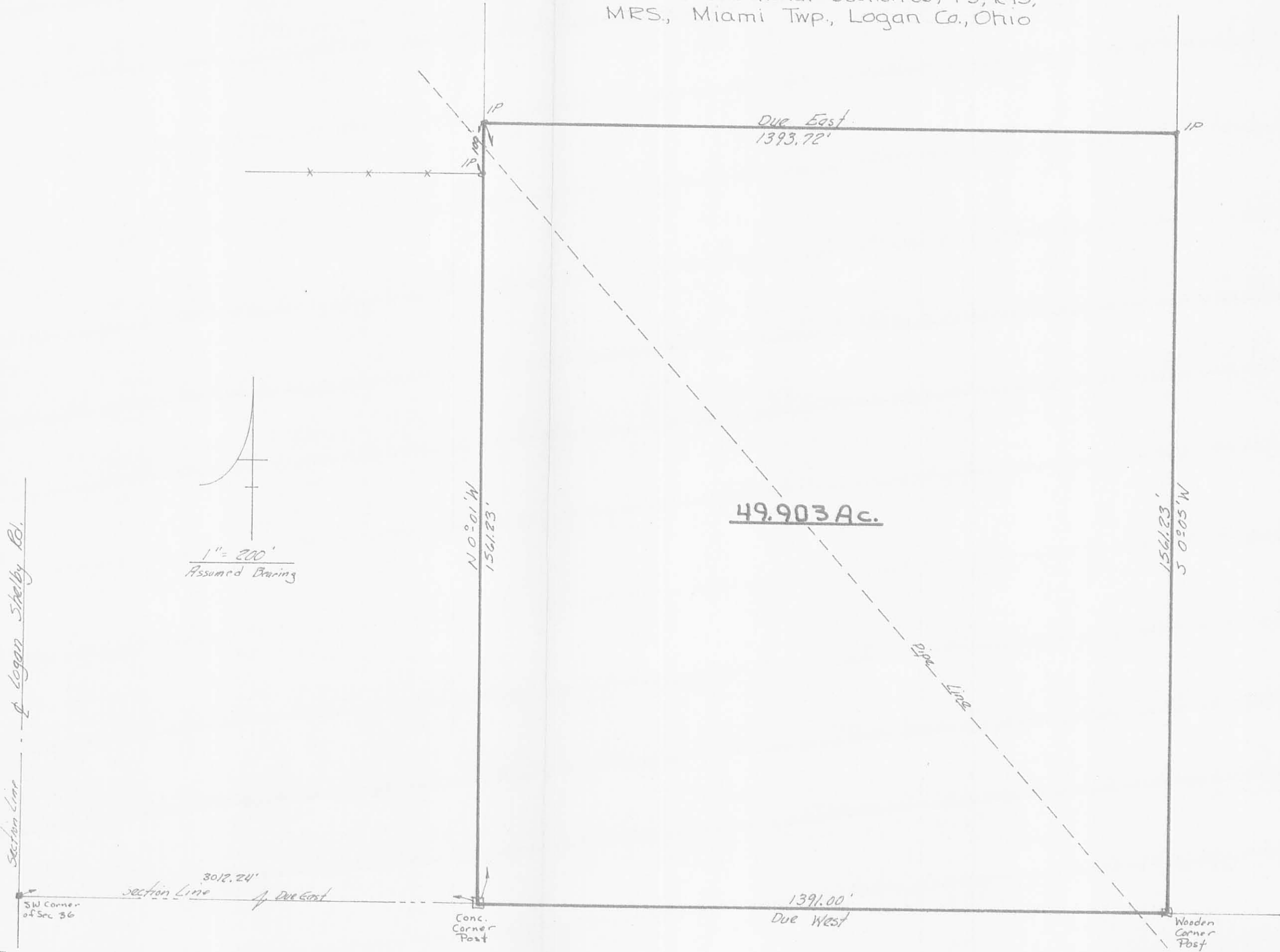

6282 IP

INDEXED ON MAP

Section Line Logan Shelby Rd.

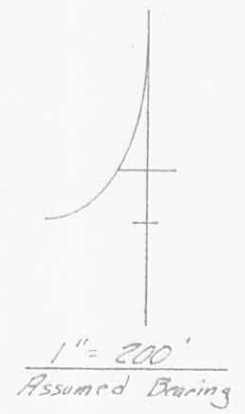

Surveyed: 24 March 1979

By: William G. Fultz Jr.
 Reg. Surveyor No 5173