

CLAYTON - SCHAPPER SURVEY

The following described real estate situated in the Township of Miami, County of Logan, State of Ohio and being a part of Section 23 Town 1 Range 8 and being more particularly described as follows:

Beginning at a small iron set in the centerline of S. R. No. 235 at the northeast corner to L. Wayne Clayton's present 65.44 Acre tract and in the west line of Bertha M. Donald's present 55.89 Acre tract;

Thence with the west line of Donald's tract and the east line of Clayton's tract, S. $6^{\circ} 30.3'$ E. 1,423.84 feet to an iron bar set, passing through a large concrete post at 31.70 feet;

Thence S. $83^{\circ} 29.7'$ W. 200.00 feet to an iron bar set;

Thence N. $6^{\circ} 30.3'$ W. 435.60 feet to an iron bar set;

Thence N. $83^{\circ} 29.7'$ E. 170.00 feet to an iron bar set;

Thence N. $6^{\circ} 30.3'$ W. 978.13 feet to a small iron set in the centerline of S. R. No. 255, passing through an iron bar set at 947.43 feet;

Thence with the centerline of S. R. No. 235, N. $64^{\circ} 40.0'$ E. 31.70 feet to the place of beginning, containing 2.677 Acres, more or less.

The above 2.677 Acre tract being surveyed out of L. Wayne Clayton's present 65.44 Acre tract.

I hereby certify that this is an accurate description of a survey made by me on June 9, 1983.

Daniel E. Gilbert

Daniel E. Gilbert, P.S.
Reg. Sur. No. 5402
1041 N. Main St.
Bellefontaine, Ohio 43311

6850 1D

INDEXED ON MAP

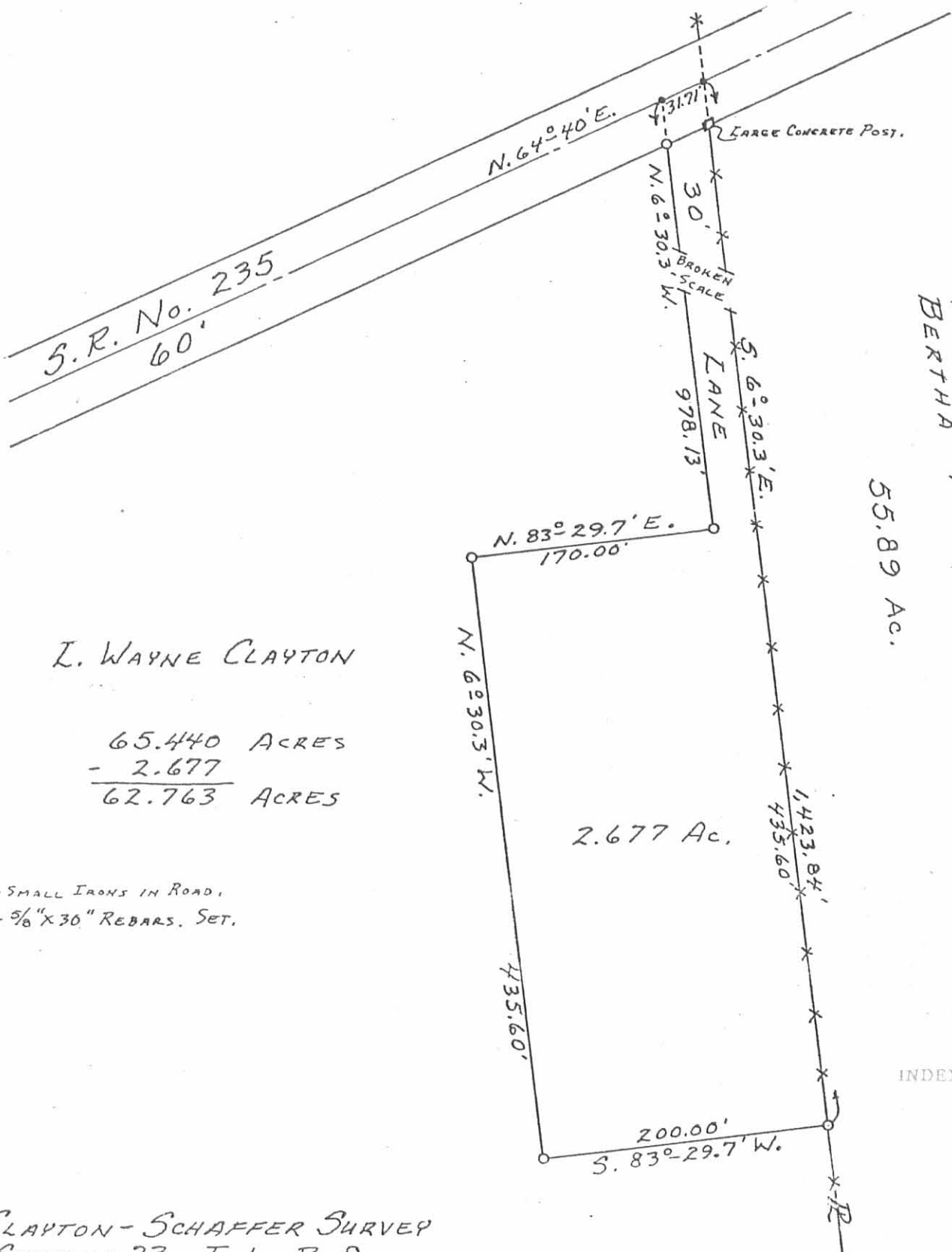

L. WAYNE CLAYTON

65.440 ACRES
 - 2.677

 62.763 ACRES

• - SMALL IRONS IN ROAD.
 O - 5/8" X 30" REBARS, SET.

6850 IP

INDEXED ON MAP

CLAYTON-SCHAFFER SURVEY
 SECTION 23 T. 1 R. 8
 MIAMI TOWNSHIP
 LOGAN COUNTY, OHIO
 JUNE 9, 1983

SCALE : 1" = 100'

SURVEYED AND PLATTED BY:
 DANIEL E. GILBERT, P.S.
 REG. SUR. NO. 5402
 1041 N. MAIN ST.
 BELLEFONTAINE, OHIO 43311