

GEORGE B. ROBY SURVEY

The following described real estate situated in the Township of Miami, County of Logan, State of Ohio and being a part of the southeast quarter of Section No. 36, Town 4, Range 13, B.M.R.S. and being a part of a 105.65 Acre tract in the name of George B. Roby et ux as described in Deed Volume 281 Page 119 (5-2-1962) and being a part of Permanent Parcel No. 25-118-00-00-018 and being more particularly described as follows:

Beginning at a P. K. Nail found over a Resurvey Monument at the intersection of the centerlines of T. R. No. 30 and T. R. No. 33 and being the southeast corner to said Section No. 36;

Thence with the centerline of T. R, No. 33, N. 8° 00' E. 897.38 feet to a R. R. Spike set for the true place of beginning for this survey (Note: This line is the basis of bearing for this survey);

Thence S. 83° 02' W. 318.00 feet to a 5/8" x 30" Rebar set, passing through a 16 inch concrete post at 14,80 feet;

Thence N. 6° 30' 31" E. 607.04 feet to a 5/8" x 30" Rebar set;

Thence S. 82° 00' E. 323.00 feet to a R. R. Spike set in the centerline of T. R. No. 33, passing through a 5/8" x 30" Rebar set at 303.00 feet;

Thence with the centerline of T. R. No. 33, S. 8° 00' W. 524.70 feet to the true place of beginning, containing 178,600.455 square feet or 4.100 Acres, more or less.

Of the above described tract, there is 8,693.9325 square feet or 0.20 Acres in the right of way of T. R. No. 33.

I hereby certify that this is a true and accurate description of a field survey made by me on March 31, 1988.



Daniel E. Gilbert
DANIEL E. GILBERT, P. S.
Reg. Sur. No. 5402
400 North Park Street
Bellefontaine, Ohio 43311
Phone: (513) 593-1428

INDEXED ON MAP
7752 1D

GEORGE B. ROBY ETUX
 VOL. 281 P. 119 (5-2-1962)
 TRACT No. 1 - 105.65 ACRES.
 PER. PAR. No. 25-118-00-00-01B

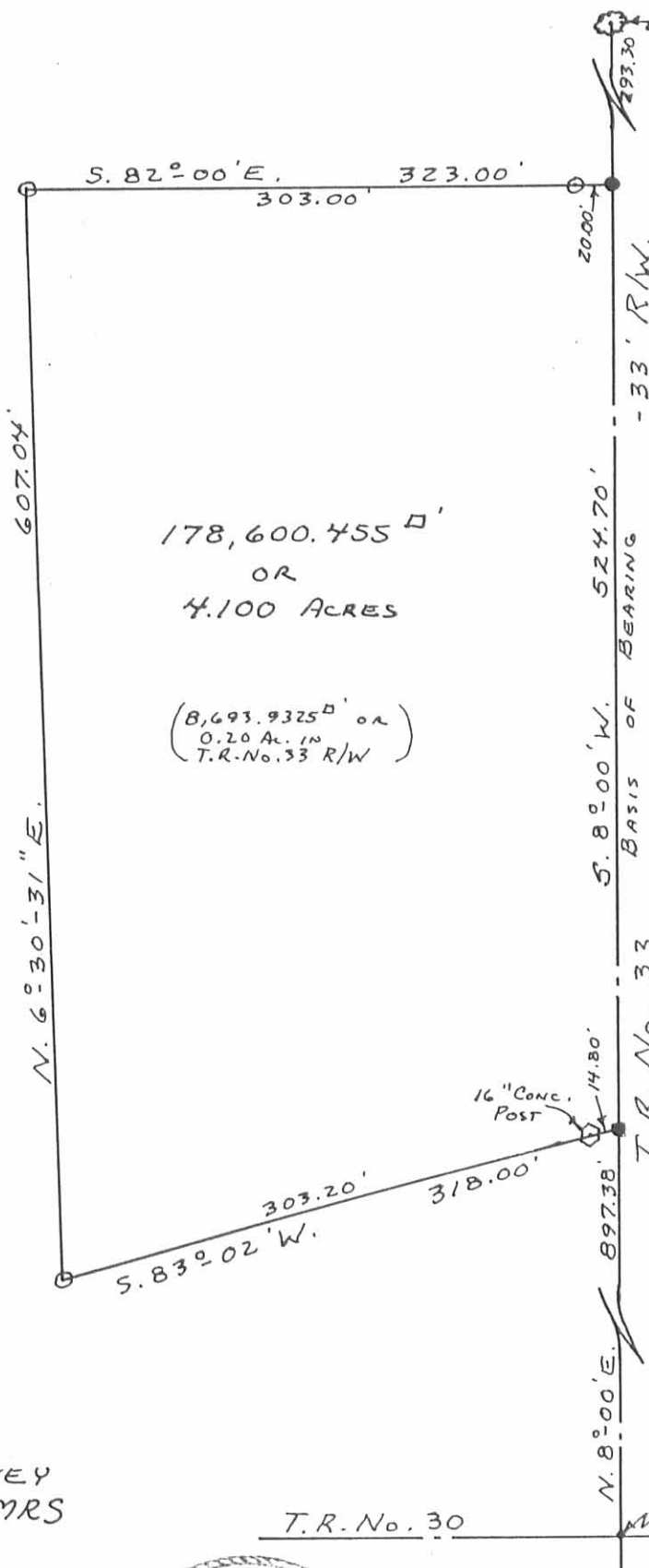

178,600.455 \square'
 OR
 4.100 ACRES
 (8,693.9325 \square' OR
 0.20 AC. IN
 T.R. No. 33 R/W)

STONE FD.
 STA. 74+23
 F.B. 575 P. 36

- - R.R. SPIKES SET.
- - $\frac{5}{8}$ " X 30" REBAR SET.

INDEXED ON MAP
 7752 1P

GEORGE B. ROBY SURVEY
 SECTION 36 T. 4 R. 13 BMRS
 MIAMI TOWNSHIP
 LOGAN COUNTY OHIO
 MARCH 31, 1988
 SCALE: 1" = 100'



Daniel E. Gilbert
 DANIEL E. GILBERT, P.S.
 REG. SUR. No. 5402
 400 N. PARK ST.
 BELLEFONTAINE, OHIO 43311