

Worthington Survey (Moose Trap)

Sec. 15. 2nd 21 T. 5 R 13

- A Stone found
- B. " "
- C Iron "
- D Wood Post
- E Iron 2nd Post
- F Concrete Post.
- G Stake set Midway between two irons which are 24' apart.
- H Stake (Apparent $\frac{1}{2}$ of Pike)
- K. " (" " " " 2nd Ludlow)
- M. Stone found.

See Next Page for witness to address.
 For previous survey see Vol. 119 Page 226
 for deed.
 Area figured in large book.

133

Cemetery

Priest To Parcell

See Praver R

Vol. 29 Page 510

Nov. 15, 1855

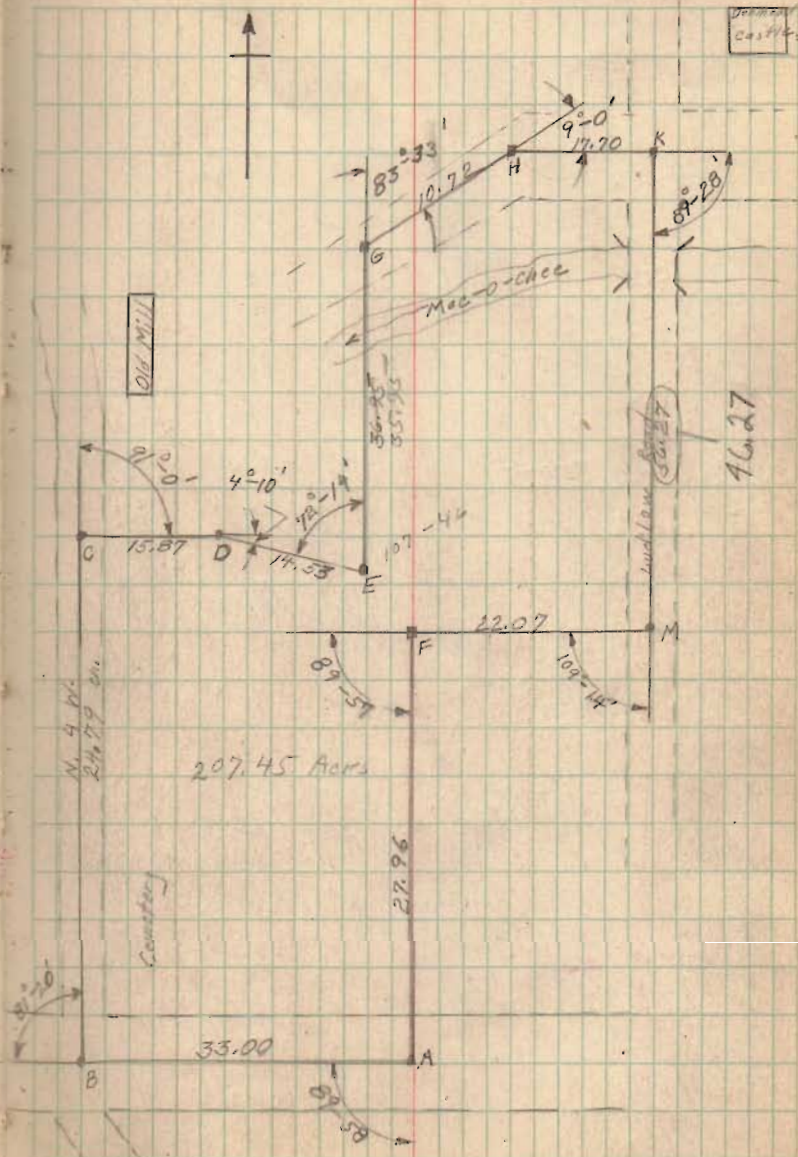

May - 11 - 1825 Wright Smucker 30
 May - 12 - 1825 Wright Smucker
 Warner Smucker

Northington Survey (Continued)

INDEXED ON MAP.

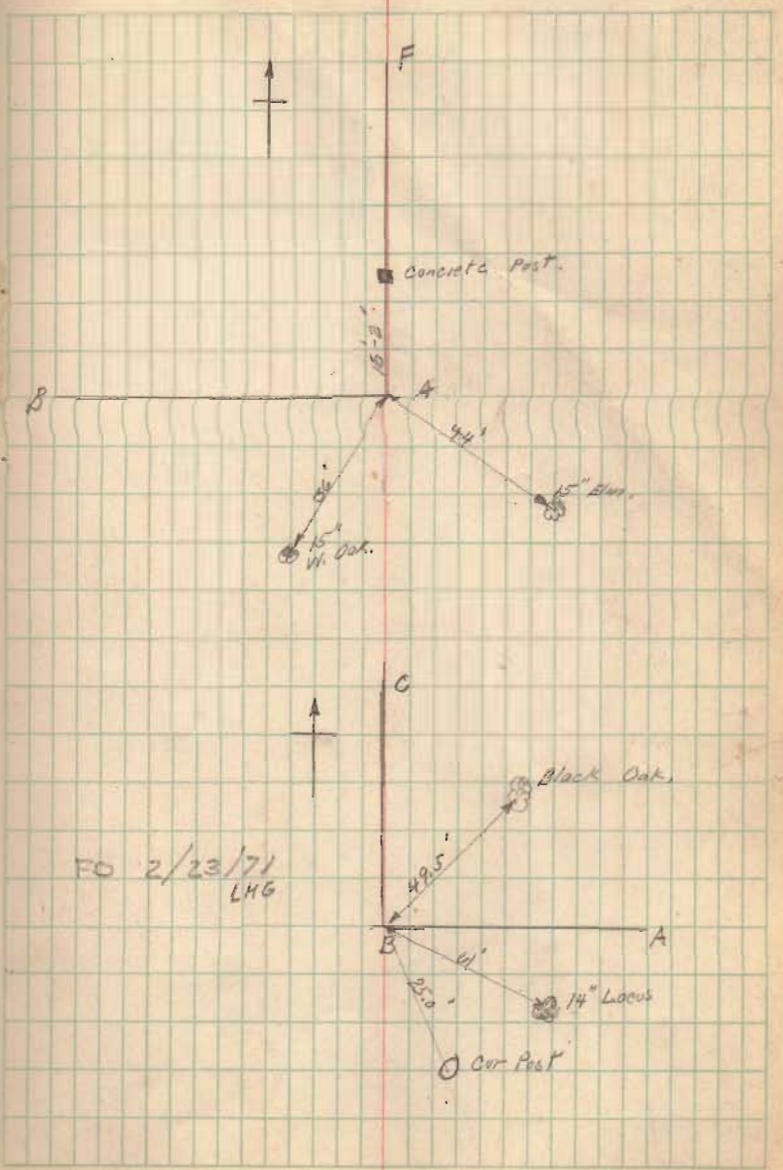

Worthington survey (Continued)

INDEXED ON MAP

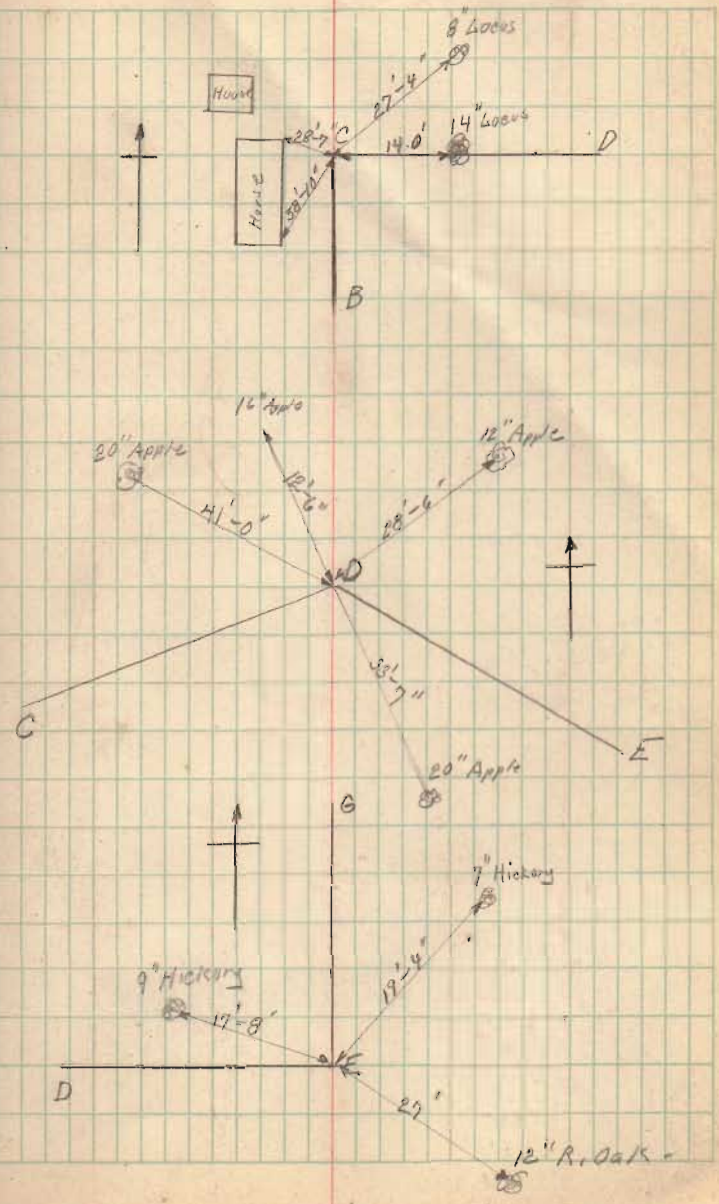

Worthington Surrey (Continued)

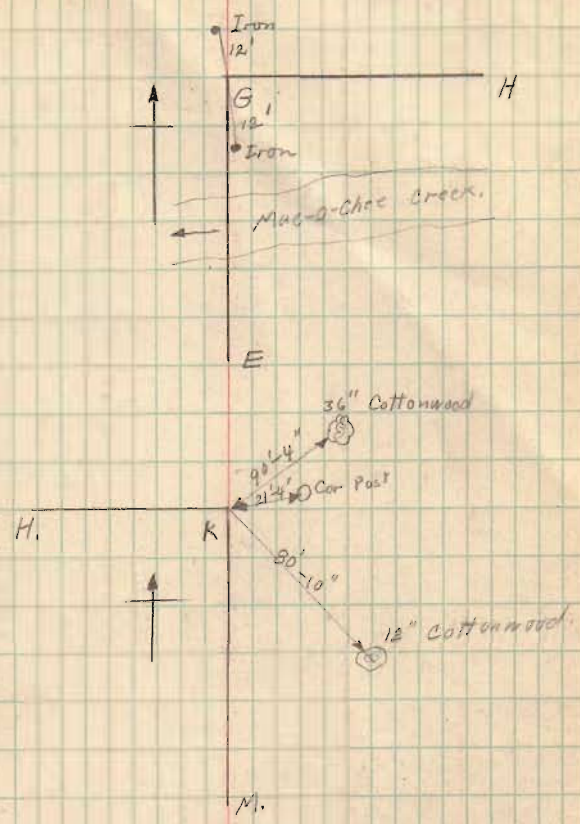

INDEXED ON MAP

Warthington Survey (Continued)

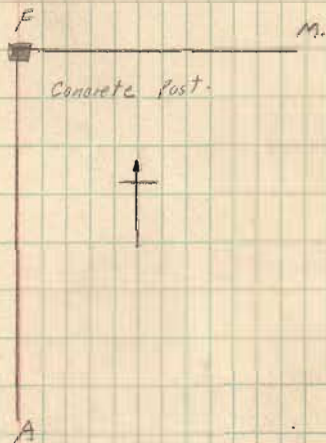
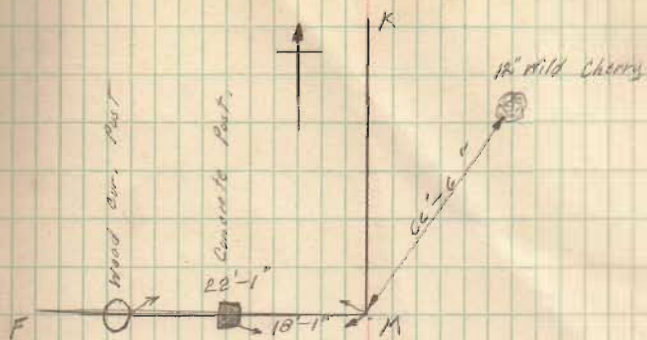

INDEXED ON MAP

Worthington Survey (Continued)

Road # 1 60' Wide Vol. 4 Page 25

Road # 15 50' wide Road Record # 1 Page 33-47

Road # 47 40' Wide Road Record # 2 Page 132-162

Road # 175 60' Wide Vol. 4 Page 87-122

INDEXED ON MAP

