

Survey for Samuel Jackson Manroge

7/27/12 Survey
 $\begin{array}{r} 9592 \\ 9618 \\ \hline 110075 \end{array}$

Samuel Jackson - Ch.

Alice Burnside

6500

743

INDEXED ON MAP

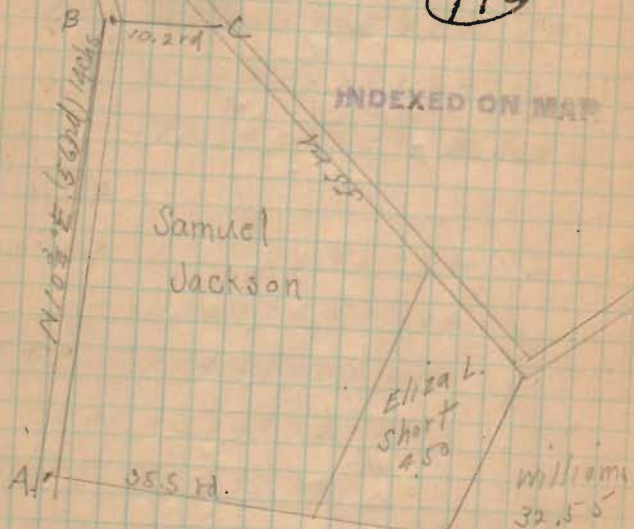

Found stone at "A" 15/16s East
of West fence, offset 15/16s East
of stone (30/16s E. of fence).
offset 30/16s E. of fence at B.
Chained North 14 chs. set iron bar at B.
B. is in line with old fence pc.

7/27/12

E.C.

Lee Surveying and Mapping Co., Inc.

Land Surveys • Topography • Subdivisions • Construction Layout

117 N. Madriver St.
Bellefontaine OH 43311



Phone: (937) 593-7335
Fax: (937) 593-7444

JACKSON 3.806 ACRES

Lying in Virginia Military Surveys 9592, 9618, and 10075, Monroe Township, Logan County, Ohio.

Being all of the Marvin Lee Jackson, Gerald Nelsen Jackson, Juanita K. Jackson, Larry Lynn Jackson and Daryll Keith Jackson 4.000 acre and 0.500 acre tracts as deeded and described in Official Record 451, Page 584, Tracts I and II of the Logan County Records of Deeds and being more particularly described as follows:

Beginning at a 3/4 inch iron rod found in a monument box at the intersection of the centerlines of County Road 29 (60 feet wide) and Township Road 166 (60 feet wide).

THENCE, with the center-line of County Road 29, S 40°-04'-00" E, a distance of 1204.18 feet to a MAG nail set at THE TRUE POINT OF BEGINNING.

THENCE, continuing with the center-line of County Road 29, S 40°-04'-00" E, a distance of 319.33 feet to a 5/8 inch iron rod found.

THENCE, with the west lines of the Brian K. Clemons 1.66 acre tract (O.R. 156, Page 300), the M. Edward Wenger original 32.55 acre tract (O.R. 144, Page 655), S 35°-48'-38" W, a distance of 404.44 feet to an 8" wood corner post found, passing a 5/8 iron rod set at a distance of 30.92 feet.

THENCE, with the south line of the Virginia Military Survey 9592, and the north line of the Ronald Blaine Lockwood 33.10 acre (O.R. 247, Page 807, Tract Two), N 71°-04'-57" W, a distance of 374.10 feet to a 5/8 inch rod set.

THENCE, with the east line of the Ronald Blaine Lockwood 10.64 acre (O.R. 247, Page 807, Tract One), N 40°-28'-50" E, for a distance of 593.03 feet to the point of beginning, passing a 5/8 inch iron rod set at a distance of 562.62 feet

Containing 3.806 acres of which 0.221 acre is within the highway right of way.

The basis for bearings is the center-line of County Road 29 being S 40°-04'-00" E, and all other bearings are from angles and distances measured in a field survey by Lee Surveying and Mapping Co., Inc. on August 29, 2000.

Description prepared by:

Jeffrey I. Lee
Professional Surveyor 6359
September 8, 2000



ORIGINAL STAMP IN GREEN

L-3015

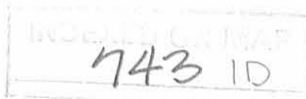

REC'D 9-21-00 SMLY DLV

I RECEIVED A COPY OF THIS DAY OF 2000

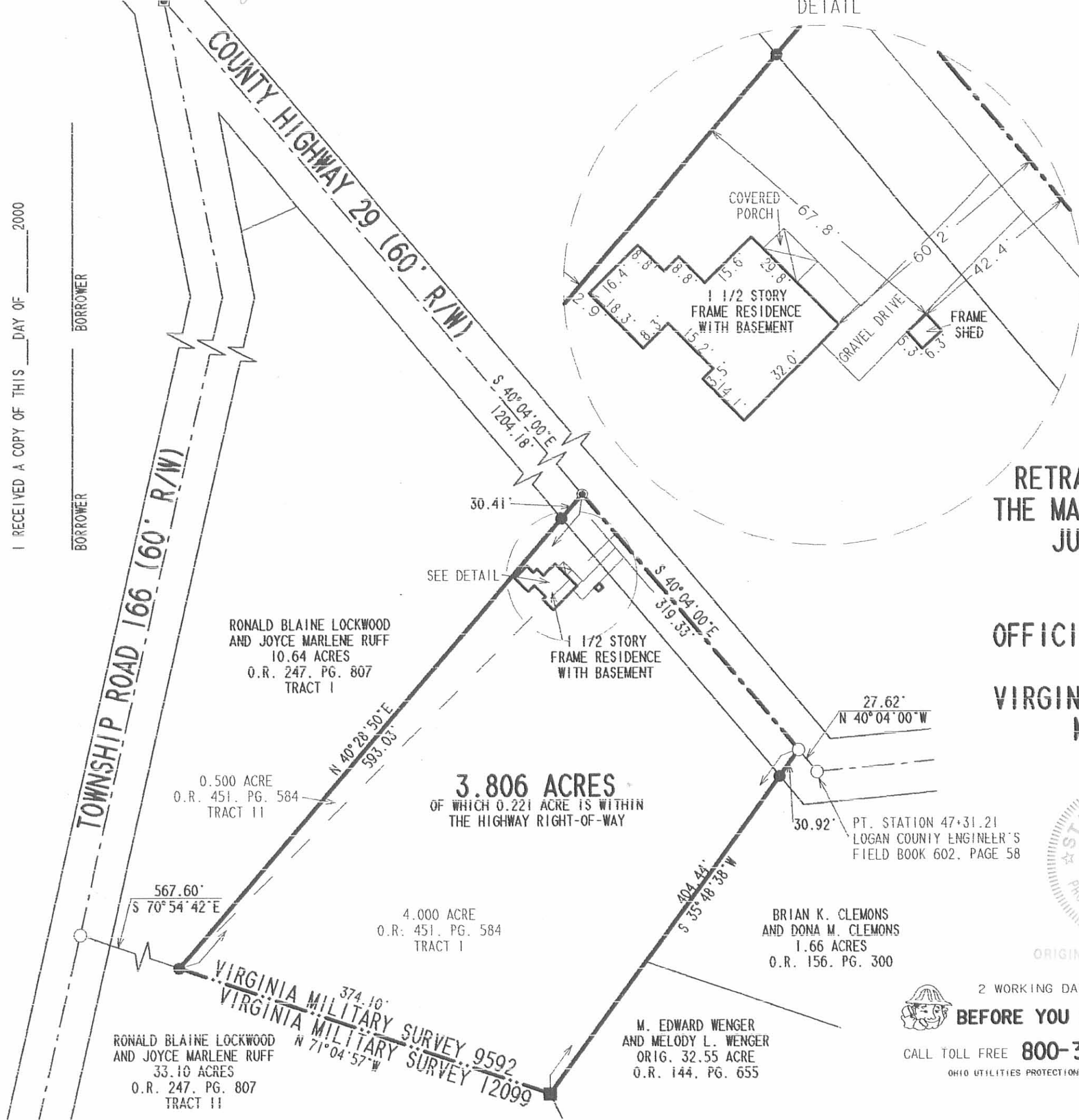

DETAIL

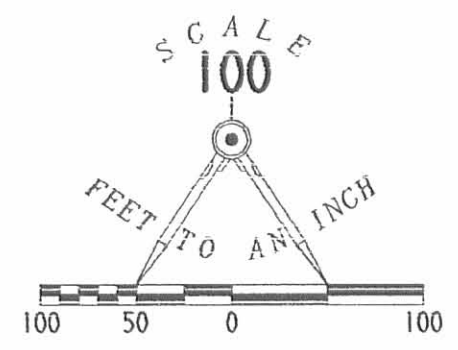
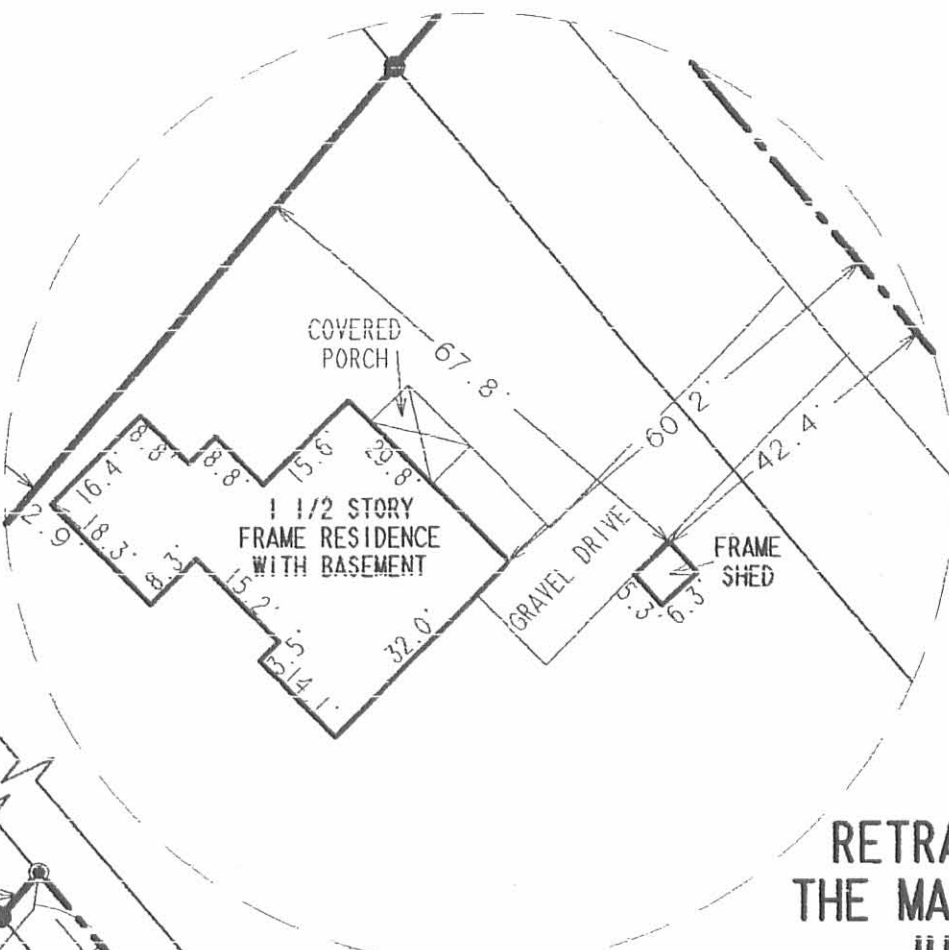

- LEGEND**
- 5/8 INCH IRON ROD SET
 - ⊙ MAG NAIL SET
 - 5/8 INCH IRON ROD FOUND
 - ⊞ 3/4 INCH IRON ROD FOUND IN A MONUMENT BOX
 - 6 INCH WOOD CORNER POST FOUND

RETRACEMENT AND MORTGAGE LOCATION SURVEY OF THE MARVIN LEE JACKSON, GERALD NELSEN JACKSON, JUANITA K. JACKSON, LARRY LYNN JACKSON AND DARYLL KEITH JACKSON
4.000 ACRE AND 0.500 ACRE TRACTS
OFFICIAL RECORD 451, PAGE 584, TRACTS I AND II
3984 COUNTY ROAD 29
VIRGINIA MILITARY SURVEYS 9592, 9618 AND 10075
MONROE TOWNSHIP, LOGAN COUNTY, OHIO

I HEREBY STATE TO CITIZENS FEDERAL SAVINGS AND LOAN ASSOC. AND TO THAT ON AUGUST 28, 2000, GEESLIN MORTGAGE SURVEY CO. MADE AN ACCURATE SURVEY OF THE PREMISES SHOWN HEREON AND THAT THERE ARE NO EASEMENTS OR ENCROACHMENTS VISIBLE ON THE GROUND OTHER THAN THOSE SHOWN HEREON. THIS IS A MORTGAGE LOCATION SURVEY PREPARED IN ACCORDANCE WITH CHAPTER 4733-38 OF THE ADMINISTRATIVE CODE, AND IS A BOUNDARY SURVEY PURSUANT TO CHAPTER 4733-37 OF SAID CODE.



ORIGINAL STAMP IN GREEN

Jeffrey I. Lee
 JEFFREY I. LEE
 PROFESSIONAL SURVEYOR 6359
 SEPTEMBER 8, 2000

2 WORKING DAYS
BEFORE YOU DIG

CALL TOLL FREE **800-362-2764**
 OHIO UTILITIES PROTECTION SERVICE

COPYRIGHT 2000 BY:
LEE SURVEYING & MAPPING CO., INC.
 117 North Madriver Street
 BELLEFONTAINE, OHIO 43311
 (937) 593-7335

INDEXED COPY
 743 D-385
 1P

JACKSON L-3015-3

Survey for Samuel Jackson Monroe 1p

9/27/12 Survey } 9592
 } 9618
 } 10075

Samuel Jackson - Ch.

Alice Burnside's

65.00

743 2P

INDEXED ON MAP

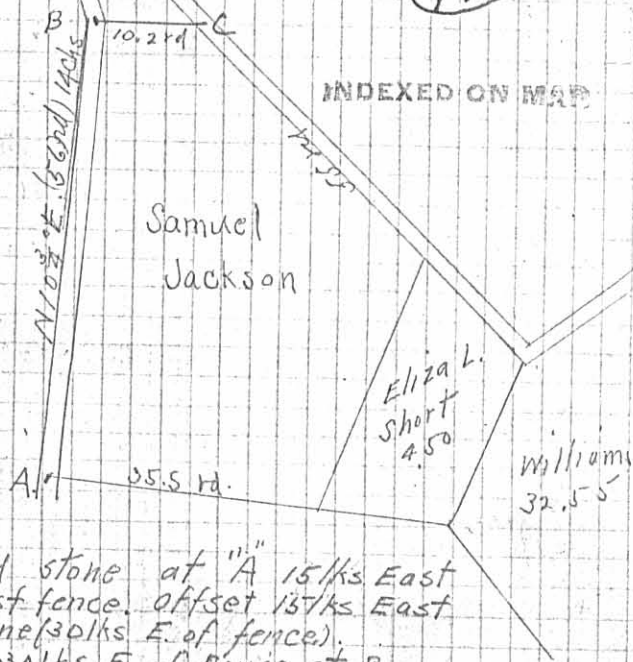

Found stone at "A" 15/ks East
of west fence. Offset 13/ks East
of stone (30/ks E. of fence).
Offset 30/ks E. of fence at B.
Chained North 14 chs. set iron bar at B.
B. is in line with old fence BC.

9/27/12

Jackson Surv.

S. of State Br = Monroe Tp.

Oct 2 - 18

Jos. Jackson / assts.
Sam JacksonStart, stone \odot road - N.
line Surv. 12099.

Wit. stone, N74W, 25 lks.

— with \odot road N10-E

[offset E. 8.0' pole]

9.85 dividing fence [S80-E]
[stone & pcs sewer pipe]14.00 stake at \angle Burnside

Set stone & pcs. S pipe

Jos. Jackson - N. pc
Sam. Jackson - S. pc

S. line N74W - 8.60

— With Burnside N79 $\frac{1}{2}$ E2.52 bolt in \odot Pickreltown
pike

Set stone & pc S pipe

— with \perp pike S43-E

[offset 8' W]

8.34 - dividing fence

15.00 stake for dist

13.07 stone, \odot pike \angle Williams— with Williams S38 $\frac{1}{4}$ -W

8.97 stone

743

— N74W, 8.60 to begin

Dividing line -

Start. Stone. 8.34 on
Pickrelltown pike

— N 80 W

9.10 Stone at 9.85 - 1st line
Stone x pcs sewer pipe

743

