

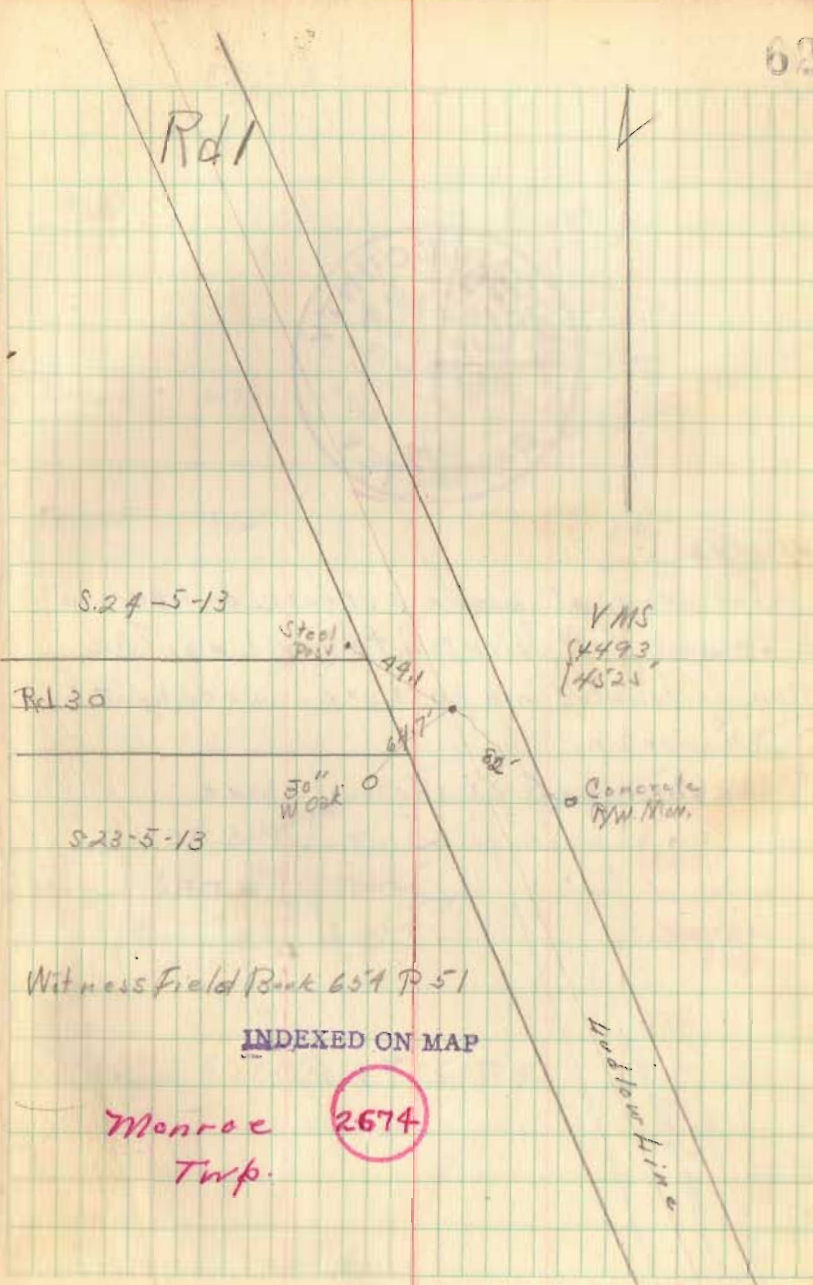

4/29/43

Searched for Stone here but found nothing
 Dug hole approx. 6'x6'x3'. Set monument
 on wvd low line and apparent $\frac{1}{2}$ of Road 30
 The $\frac{1}{2}$ of road 30 was determined by
 using the stone at the liberty - Monroe Twp
 line (See Book 648 P 80) and the apparent
 $\frac{1}{2}$ of the road which appeared to be straight
 Mon. set 4" below surface.

J H In sheep
 Lane Kerns
 Paul Fout



Witness Field Book 654 P 51

INDEXED ON MAP

Monroe
 Twp.

2674