

C. H. 169
MONROE TOWNSHIP

Survey for Proposed Intersection
Improvement.

See loose leaf notes in road file 169
for BM's -x-sec. & topo.

5+78.6 Cpd. nail set, apparent & S.R. 287

5+22.39 Stone Found - N.E. cor. J. Smith

4+03.2 48" C.M.P. - 16.6' lt.

4+02.3 48" C.M.P. - 5.9' rt.

0+00 1" # Bar Set @ angle in road

Dodson
Tevis
Cind K

Appr. &
C.H. 28

5-25-62
65°
Rain

87

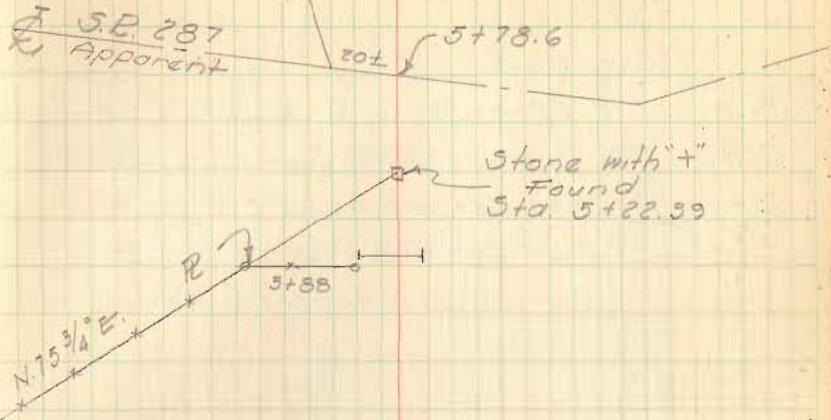

N. 38 3/4° E.

3478

INDEXED ON MAP

