

PARK SURVEY

MONROE TOWNSHIP

March 24, 1964

The following described real estate situated in Monroe Township, Logan County, Ohio and being part of Virginia Military Survey 4570 and more particularly described as follows;

Commencing at an iron pin at the intersection of the centerlines of C.H. 146 and C.H. 29; thence with the centerline of C.H. 29 S.  $62^{\circ}-45'$  E. 167.65 feet to a spike, said spike being the beginning point of this description; thence continuing with the centerline of C.H. 29 S.  $62^{\circ}-45'$  E. 796.45 feet to a spike; thence S.  $27^{\circ}-15'$  W. 498.00 feet to an iron pin; thence N.  $60^{\circ}-59'$  W. 746.88 feet to an iron pin; thence N.  $21^{\circ}-15'$  E. 477.62 feet to the place of beginning.

Containing 8.61 acres more or less.

Surveyed by: Donald L. Lavis  
Surveyor-in-Training

Approved by: Jan E. Doherty  
Registered Surveyor 4270

3673

ID

INDEXED ON MAP

Elizabeth A. Parks  
102.96 Ac.

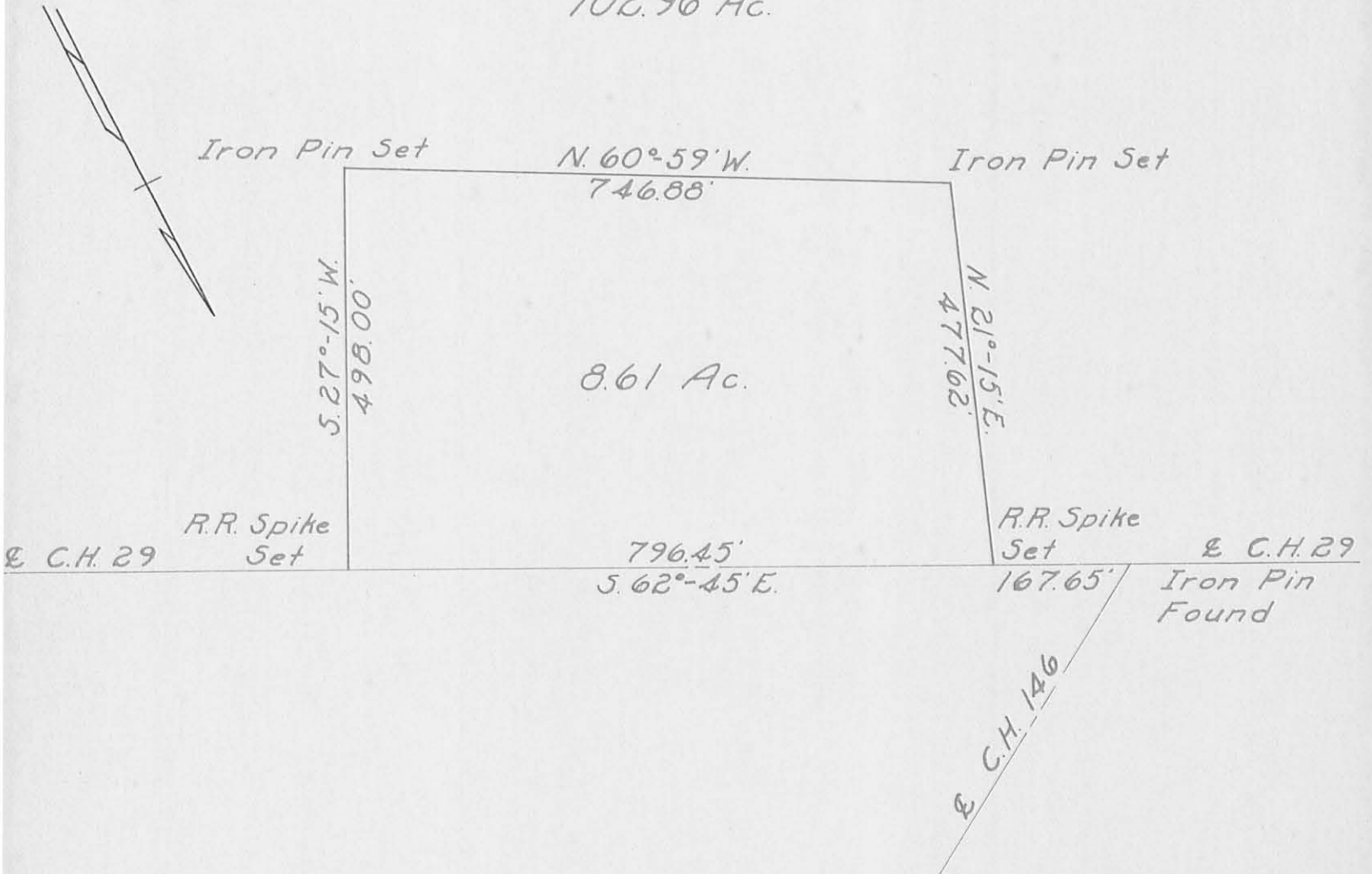

PARKS SURVEY

VIRGINIA MILITARY SURVEY 4570

MONROE TOWNSHIP

March 24, 1964

Scale-1"=200'

Surveyed by: Donald L. Lewis  
Surveyor-in-Training

Approved by: Wm. R. Wilson  
Registered Surveyor 4270

3673 IP

INDEXED ON MAP