

Road 164 Monroe Twp

Restaking curves at Sta 94+81.62
and at Sta 98+69.10

Original survey by State Highway
Dept. 4-6-36 (Fultz, Gostineau,
Howell, Young, Smith, Sheedy)

Notes in SHD Book 44 Pages ¹⁴⁷ ~~148~~

91

90 SEE Pg. 78

89

88

87

86

85

+04.4 VT

84

+20.9

83

+36.2 PC

82

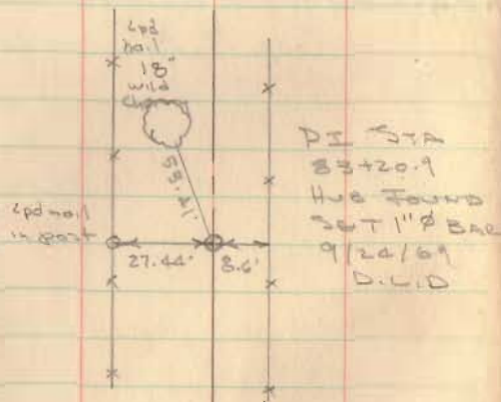

Hub with tack (found) SHD

C.A. Inskip
G. Wilgus
R.J. Kinnard
Murray Jones

8/1/38

J.H. Inskip
G. Wilgus
R.J. Kinnard
Murray Jones

8/1/38

Side stakes set 30

Side stakes set 30

INDEXED ON MAP

4420

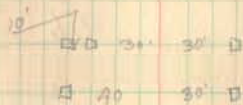

40 30'

82+00 by 50'

+6410 P.C. 13°-00' Curve R

98

76.1 PT 18°-10' ✓

+50 17°-27' ✓

97 16°-12' ✓

+50 10°-57' ✓

+26.55
96 7°-42' ✓

+50 4°-27' ✓

95 1°-12' ✓

+1162 P.C. 13°-00' Curve L

94

$$P.L. = 96 + 26.55$$

$$A = 36° - 20' L SHD$$

$$= 36° - 18' L GR$$

$$D = 13° - 00'$$

$$R = 441.684$$

$$T = 144.93$$

$$L = 279.48$$

93

92

Spike (found) SHD

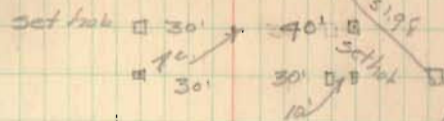

Hub with tack (found) SHD

set hub 30' 30' set hub



P.L. spike (found) SHD



Hub (found) set by H. Lewis G. Wilgus

set hub 30' 30' set hub



C. H. Hoopes
G. Milgus
R. J. Kinnard
M. Jones

8/2/58

106

105

104

103

102

+52.31 PT 11°-43'

101 15°-20'

+50 12°-05'

+13.73 PI

100 8°-50'

+50 5°-35'

99 2°-20'

98+64,10 P.C.

PI-100+13.73

A-57°-16' P

D-13°-00'

R-441.674

T-149.63

L-288.21
287.92 C

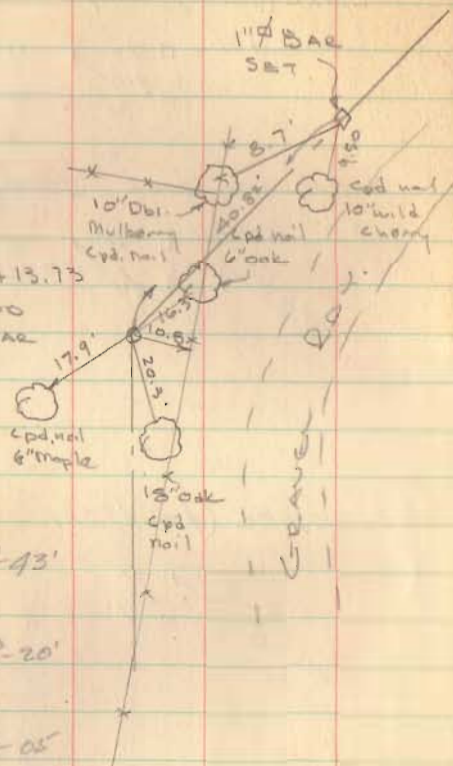

Site stakes set 50'
Site stakes set 50'

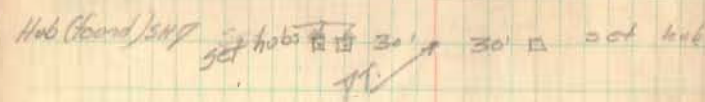

Hub with tack (found) SHY



C.A. Inskip
G. Wilgus
M. Joyce
E.J. Hayward

9/9/38

61

122

125

124

123

122

+K.68 PT 2°-41' A = 5°-22' R

D = 2°-20'

121 2°-27' R = 2292.00

+09.4 71 T = 107.42

120 1°-12' L = 214.67

+02.10 PC 2°-30' Curvic R

119

118

117

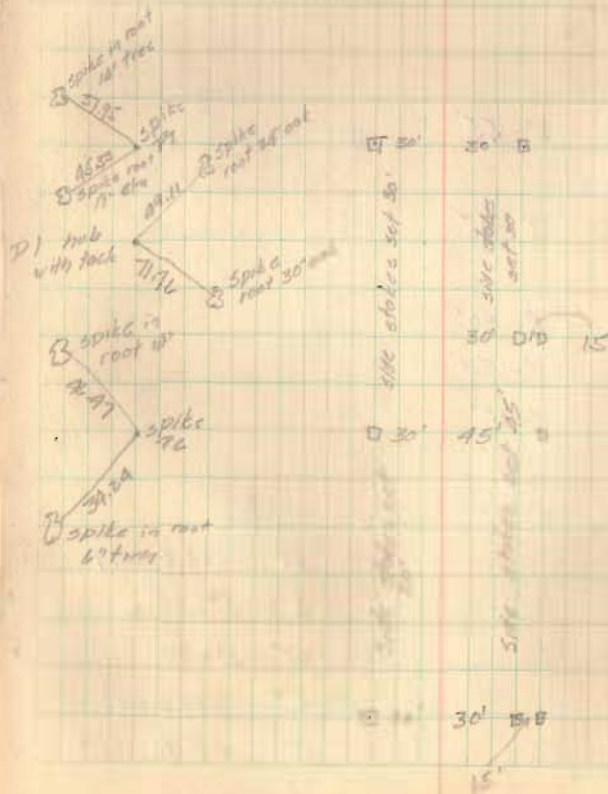

135

134

133

132

131

+13.3 ^{spike} PT 2°-55'

+13.3 PT

130 2°-45'

+96.7 ^{pl.} PL129 ^{rod} 1°-30'

+50 0°-53'

128 0°-15'

+79.9 ^{spike} TC. 2°-30' CURVE L

PI 128+96.7

A = 5°-50' L

D = 2°-30'

R = 2292.00

T = 116.76

L = 233.33

127

126+77

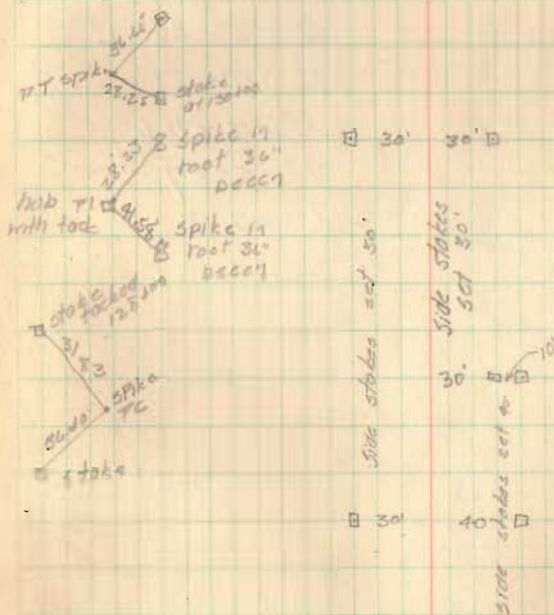

N.W. Mutual Life

126+77 VMS 3223

VMS 3224

Oscar Straight

30' ^{Box A Green}

Oscar Valley

+52.2 TT 0°-15'

144 0°-08'

+98.7 P1

+45.1 PC 0°-28' Curve L

$$PI = 143 + 98.7$$

$$A = 0^\circ - 30' L$$

$$D = 0^\circ - 28'$$

$$R = 12,278.6$$

$$T = 53.57$$

$$L = 107.13$$

143

142

141

140

139

138 ✓

137

136



+57.5' intersection of #164 + #28

153.5

152

151

150

149

148

147

146

145

Found & witnessed
Aug 1951 - O.K. Shirk

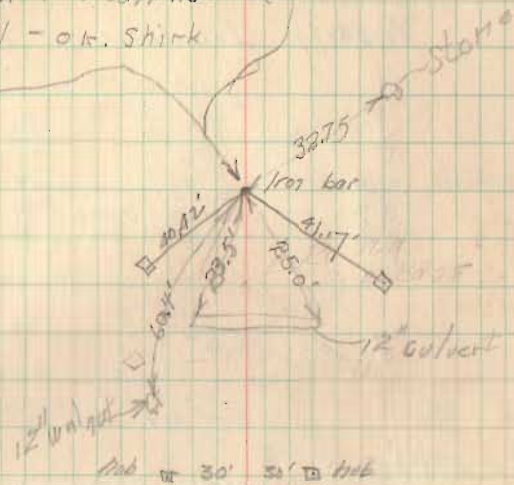

Side stakes set 30'

Side stakes set 30'

V.M.S. 3224 Mevroc Twp

Road 164

Property Locations

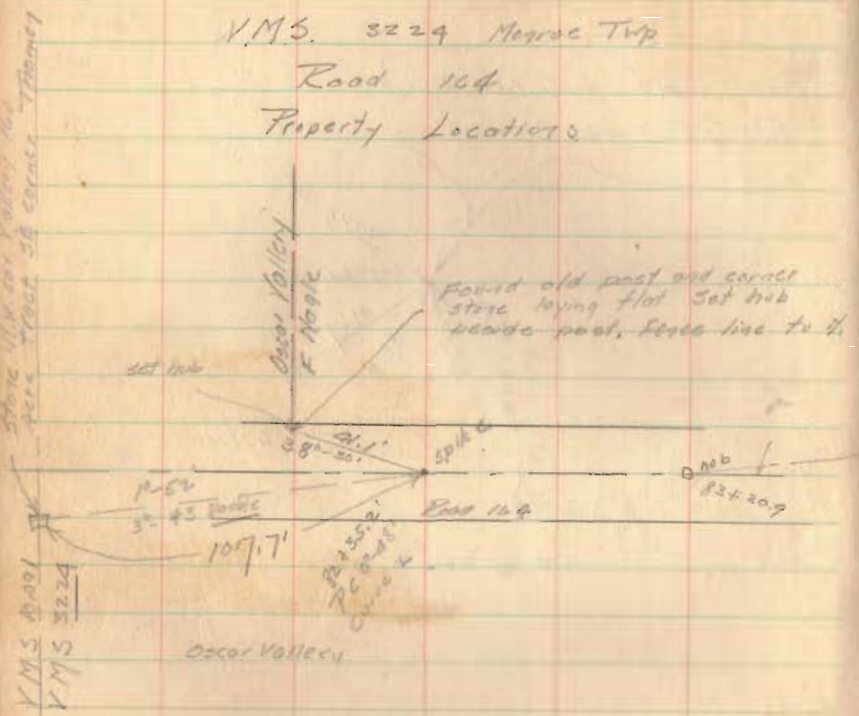

C.A. Inskoop
G. Wilgos
M. Jorg's
R.J. Kinnard

8/10/39

100 13.7
80.6
2953.1

64

110 13.7
80.6
2953.1

Line between Oscar Valley
and F. Nagle

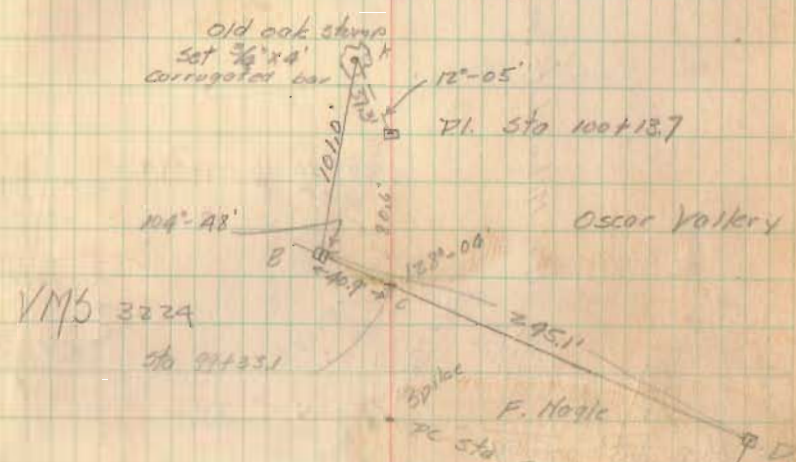

V.M.S. 3224
Sta 91433.1

- A - Found old oak stump
Set $\frac{3}{4}$ " x 4" corrugated bar
- B - Found limestone - old corner
- C - Intersection of tangent
with line between Valley
and Nagle Sta 91433.1
- D - Found stone or brick in fence line E and W
and 4' W of H and S fence. Fence
on S. side of present road 1' E of prop line

Survey of Sta 126+83

Surveys 3223 and 3229

Corner to Valley, Straight, Green & N.W. Mutual Life Co

P1, stake sta 128+96.7'

SDike pt. sta 127+79.9

N.W. Mutual Life Co

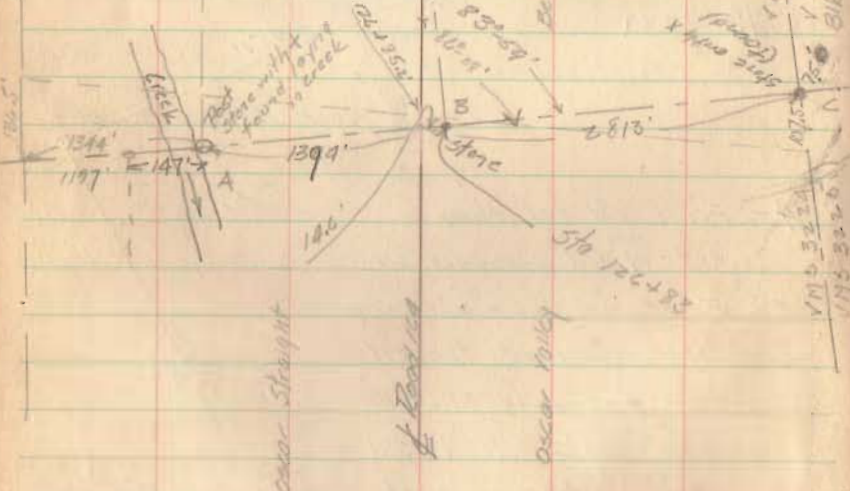

- A Found post (stone with X laying in crack)
 - B Found stone (soft spot & S evidence of post)
 - C Found stone with X. 24" walnut stump
- SE 7.5'

C.A. Hooper 280' -2'
 M. Jones
 G. M. Hoos
 E. Knapp
 8/17/38

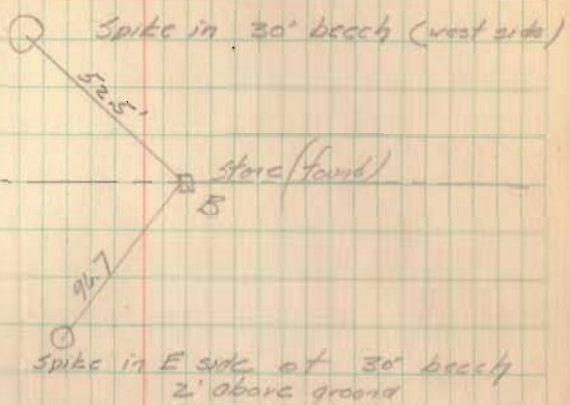

~~PD 164~~