

ROPP SURVEY DESCRIPTION

June, 1970

Being situated in Monroe Township, Logan County, Ohio; and being a part of V.M.S. #8303 - 8485.

Beginning at a iron in the center of Township Road #55 that bears N 81° - 42° W 109.4 feet from an iron at an angle in Township Road #55 at Station 56 + 08 (See County Engineer's Field Book 49).

Thence S 28° - 05° E 311.4 feet to a iron passing thru an iron at 23.4 feet.

Thence S 11° - 35° W 163.0 feet to an iron by a corner post.

Thence S 79° - 24° W 207.4 feet to an iron.

Thence N 10° - 28° W 420.5 feet to a point, passing thru an iron in the center of Township Road #55 at 405.5 feet.

Thence parallel to and 15.0 feet north of Township Road #55 S 81° - 42° E 5.1 feet to a point.

Thence S 28° - 05° E 18.6 feet to the place of beginning.

Containing 1.42 acres more or less, being surveyed from a 43.10 acre tract.

Owen K. Shirk

Surveyor 4271

4690 ID

INDEXED ON MAP

Rapp Survey
 U.M.S. 3303-8485
 Monitor Trip

June, 1970

30

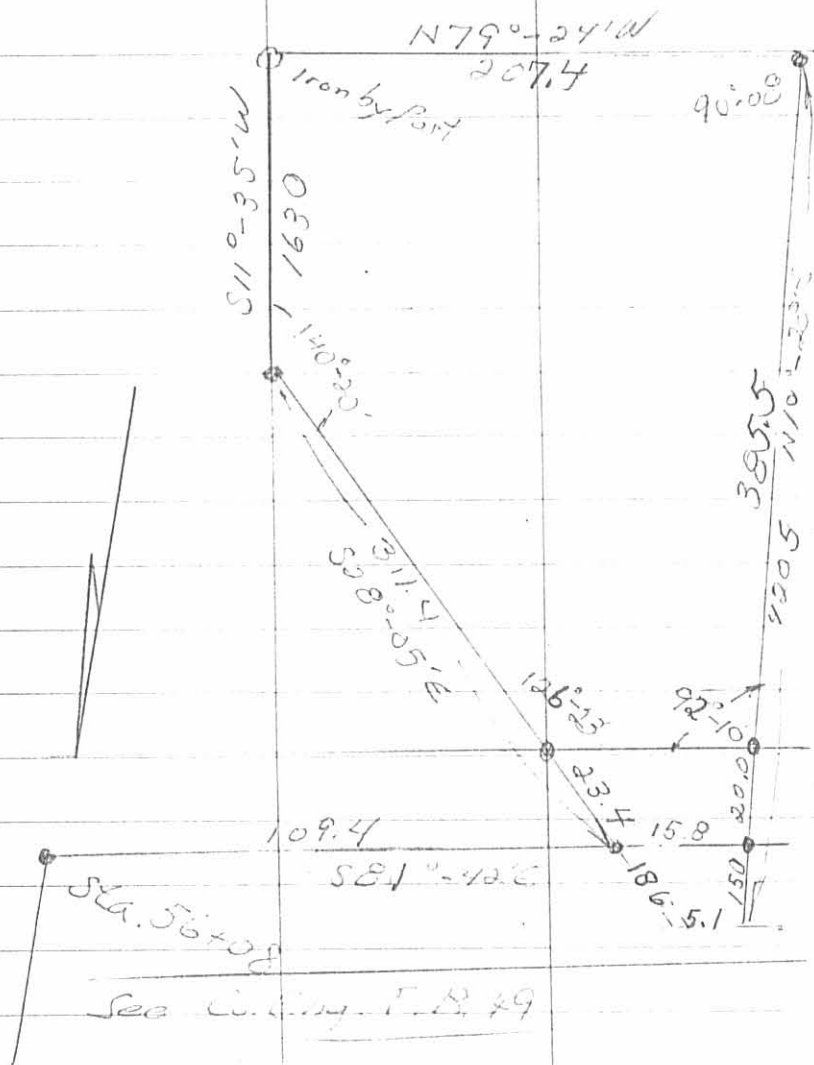

INDEXED

4680 IP

INDEXED ON MAP

Twp. Rd 55