

November 29, 1972

ACKLEY TO KIMBALL

The following described real estate situated in Virginia Military Survey No. 4492, Monroe Township, Logan County, Ohio and being more particularly described as follows:

Beginning at a corner post at an angle in an easterly line of William H. Kimball's 25.49 acre tract, said angle being S. $16^{\circ} 34'$ E. 479.6 feet from the southeast corner of Wayne Blankenship's 7.69 acre tract; thence with one of said Kimball's easterly lines N. $16^{\circ} 34'$ W. 270.0 feet to a point; thence parallel with one of said Kimball's northerly lines N. $73^{\circ} 35'$ E. 270.0 feet to a point; thence parallel with said easterly line S. $16^{\circ} 34'$ E. 270.0 feet to a northerly line of said Kimball; thence with said northerly line S. $73^{\circ} 35'$ W. 270.0 feet to the place of beginning.

The above described easement description was prepared from reference to a deed description found on page 261 of Deed Book Volume 255 and a plat of a Debris Basin prepared by the U. S. Dept. of Agriculture Soil Conservation Service dated September, 1972.

I hereby certify that I have prepared the above.

Leslie H. Geeslin
Registered Surveyor 5248

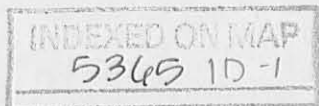

November 22, 1972

KIMBALL TO ACKLEY

The following described real estate situated in Virginia Military Survey No. 4492, Monroe Township, Logan County, Ohio and being more particularly described as follows:

Beginning at a corner post at an angle in the westerly line of David L. Ackley's 50.0 acre tract, said angle being S. 18° 00' E. 1419.0 feet from said Ackley's northwest corner; thence with said Ackley's west line N. 18° 00' W. 150.0 feet to a point; thence parallel with said Ackley's south line S. 71° 00' W. 160.0 feet to a point; thence parallel with said Ackley's west line S. 18° 00' E. 380.0 feet to a point; thence parallel with said Ackley's south line N. 71° 00' E. 385.0 feet to a point; thence parallel with said Ackley's west line N. 18° 00' W. 230.0 feet to a southerly line of said Ackley; thence with said southerly line S. 71° 00' W. 225.0 feet to the place of beginning.

The above described easement description was prepared from reference to a deed description found on page 199 of Deed Book Volume 326 and a plat of a Debris Basin prepared by the U. S. Dept. of Agriculture Soil Conservation Service dated September, 1972.

I hereby certify that I have prepared the above.

Leslie H. Geeslin
Registered Surveyor 5248

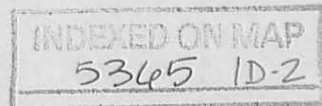

DAVID L. ACKLEY
203.75 AC

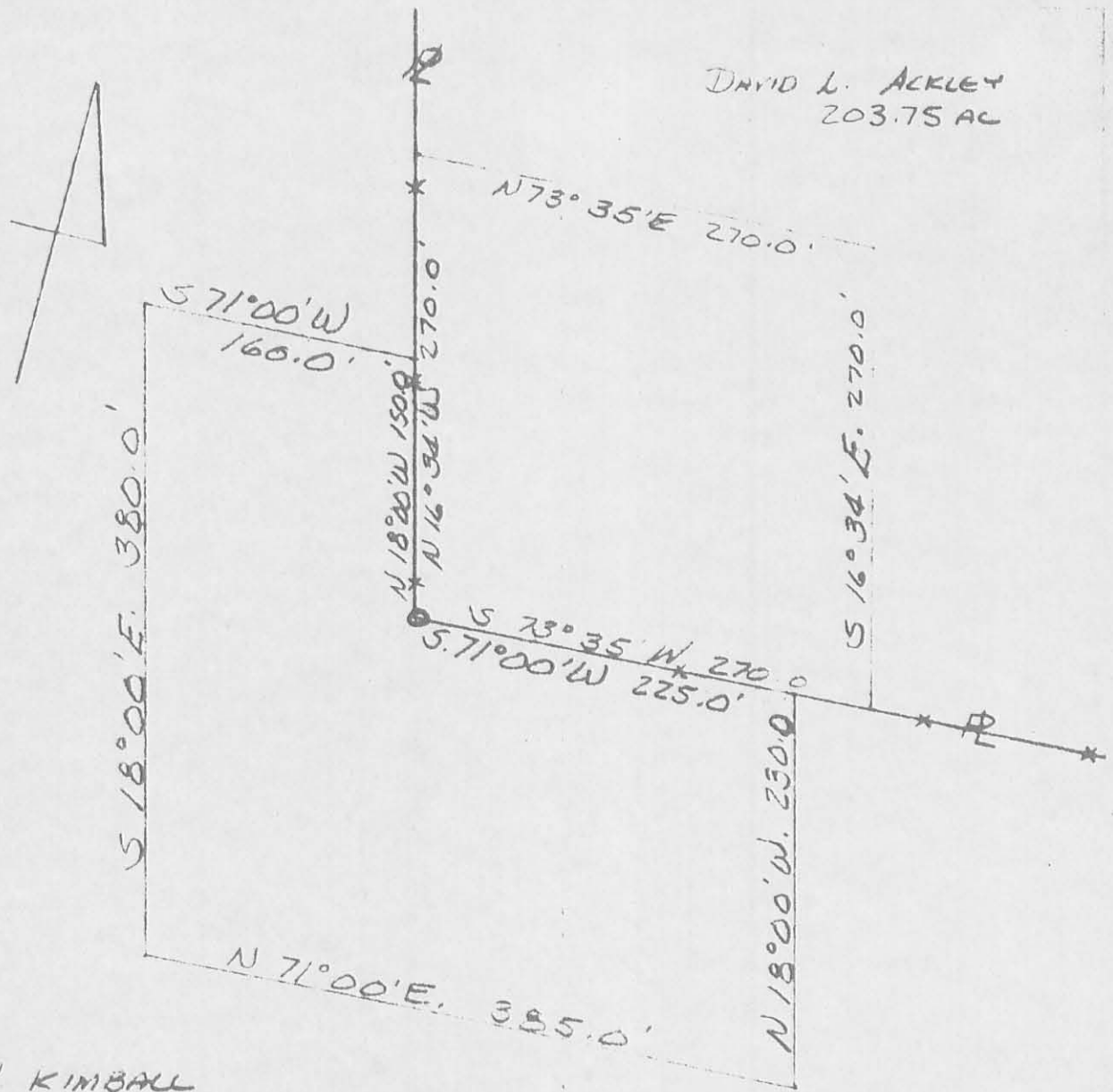

WILLIAM H. KIMBALL
25.49 AC.

5365 IP

INDEXED ON MAP

KIMBALL - ACKLEY EASEMENTS
V.M.S. 4492
MONROE TOWNSHIP
LOGAN COUNTY, OHIO

O = CORNER POST
SCALE 1" = 100'

LESLIE H. GOESLIN
REG. SURVEYOR 5248