

LESLIE H. GEESLIN

REGISTERED SURVEYOR NO. 5248

P. O. BOX 274

RUSHSVLVANIA, OHIO 43347

PHONE: (513) 468-2793

HUMBLE SURVEY

January, 1978

The following described real estate situated in the State of Ohio, County of Logan, Township of Monroe, and being part of the northeast $\frac{1}{4}$ of Section 22, Town 5, Range 13 and more particularly described as follows:

Beginning at an iron bar in the centerline of County Highway 47 that is N. $21^{\circ} 45'$ E. 325.7 feet from a stone in the south line of Section 22 at the intersection of C. H. 47 and Township Road 174, said beginning point being a corner of D. Johnson's 1.30 acre tract; thence with said C. H. 47 N. $21^{\circ} 45'$ E. 301.7 feet to an iron bar; thence S. $73^{\circ} 13.1'$ E. 444.2 feet to an iron bar at a corner of D. Johnson's 1.30 acre tract; thence with one of said Johnson's west lines S. $21^{\circ} 45'$ W. 230.0 feet to an iron bar; thence with one of said Johnson's north lines N. $87^{\circ} 00'$ W. 462.0 feet to the place of beginning.

Containing 2.67 acres more or less.

The above described 2.67 acres going on the west side of Tracy Humbles's 22.15 acre tract.

Reference is hereby made to a plat of this description on file with the Logan County Engineer.

I hereby certify that the above is a true and accurate description of a survey made by me.

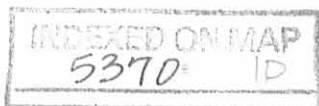

Leslie H. Geeslin

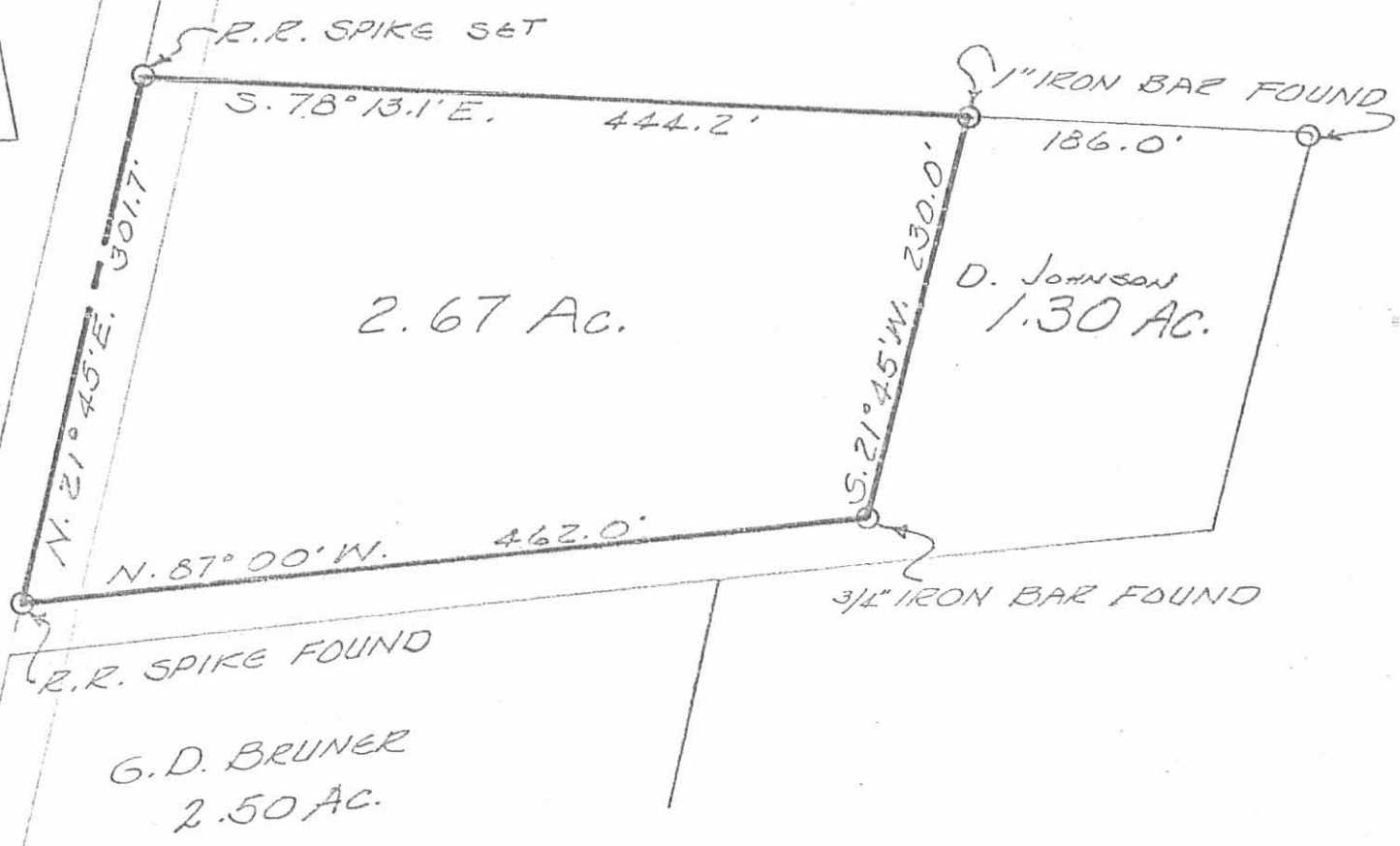

HUMBLE SURVEY
 JANUARY, 1978
 SEC. 22 T. 5 R. 13
 MONROE TOWNSHIP
 LOGAN COUNTY, OHIO
 SCALE 1" = 100'

5370 1P

INCLD ON MAP



LESLIE H. GEESLIN
 ELLIASHSPLYANIA, OHIO

HUMBLE SURVEY

JULY 28, 1973

The following described real estate situated in Section 22, Town 5, Range 13, Monroe Township, Logan County, Ohio and being more particularly described as follows:

Commencing at a stone in the south line of Section 22 at the intersection of County Road 47 and Township Road 174; thence with said C.R.47 centerline N.21°45'E. 297.2 feet to an iron bar at the northwest corner of G.D.Bruner's 2.50 acre tract, said iron bar being the beginning point for this description; thence with said centerline N.21°45'E. 28.52 feet to an iron bar; thence 25.0 feet from and parallel with said Bruner's north line S.87°00'E. 462.0 feet to an iron bar; thence N.21°45'E. 230.0 feet to an iron bar; thence S.78°13.1'E. 186.0 feet to an iron bar; thence S.22°33.6'W. 229.6 feet to an iron bar; thence N.87°00'W. 265.0 feet to an iron bar at the northeast corner of G.D.Bruner's 2.50 acre tract; thence with said Bruner's north line N.87°00'W. 387.0 feet to the place of beginning.

Containing 1.30 acres more or less.

The above described 1.30 acres being part of Tracy Humble's 23.45 acre tract.

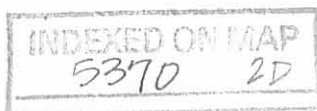

G.D. BRUNER
2.50 AC.

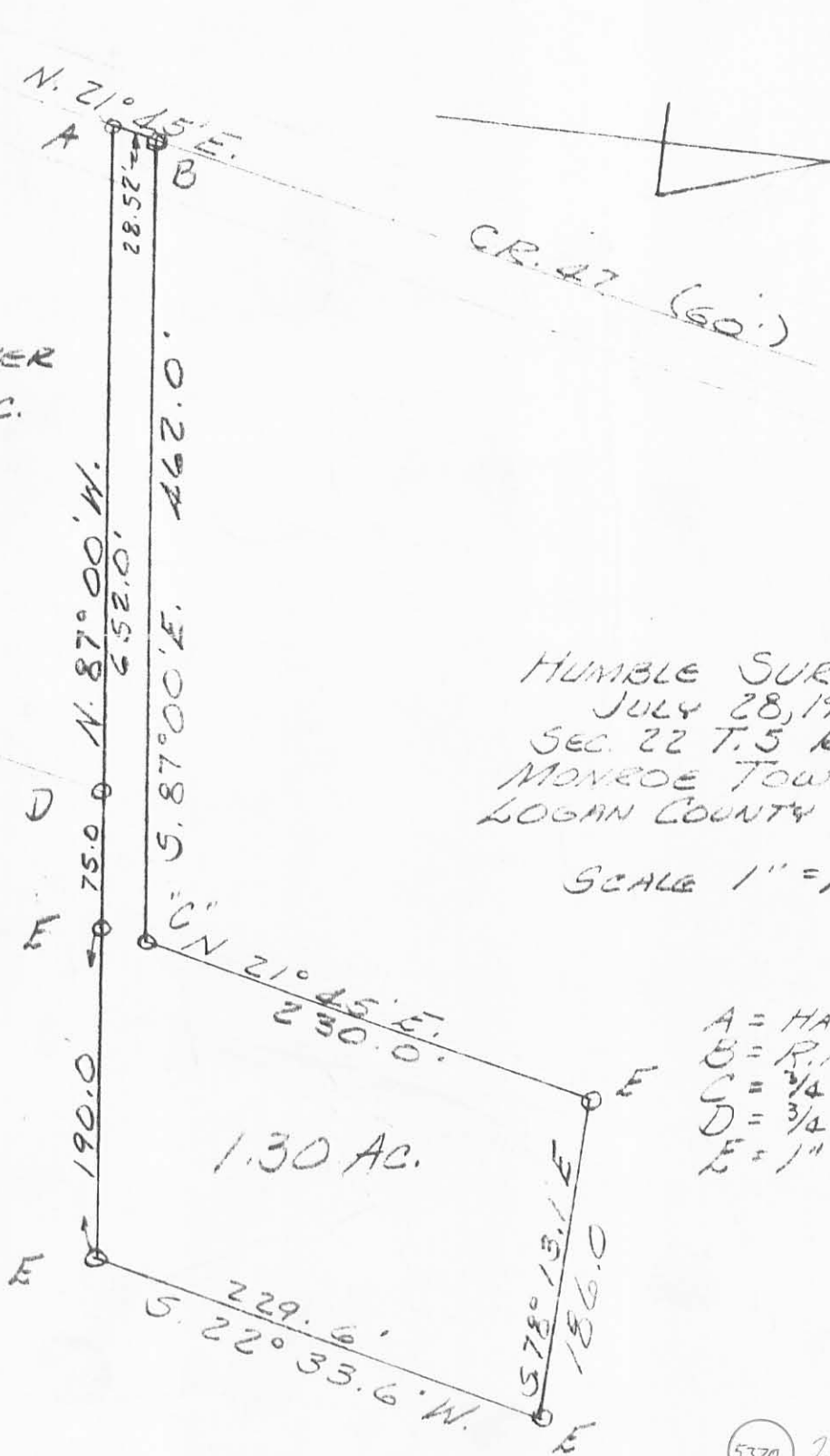

HUMBLE SURVEY
JULY 28, 1973
SEC. 22 T. 5 R. 13
MONROE TOWNSHIP
LOGAN COUNTY, OHIO

SCALE 1" = 100'

- A = HARROW TOOTH FD.
- B = R.R. SPK SET
- C = $\frac{1}{4}$ " BAR SET
- D = $\frac{3}{4}$ " BAR FD
- E = 1" BAR SET

(5370) 2P

INDEXED ON MAP

LESLIE H. GEESLIN
REG. SURVEYOR 5248