

JOHN SHOOTS SURVEY NO. II

March 24, 1973

The following tract of land is situated in the State of Ohio, County of Logan, Township of Monroe, being a part of V.M.S. No. 9592, 9618, and 10075, being a part of Nora G. Shoots' 39.70 acre tract described in Logan County Deed Record Volume 263, Page 384, and being more particularly described as follows:

Commencing at an iron pin at the intersection of the centerline of County Highway No. 29 and the centerline of Township Road No. 166, said pin referenced in Logan County Engineer's field book No. 666, Page 40, said pin being the PLACE of BEGINNING,

thence following the centerline of T.R. No. 166, S 16°-40'-00" E, 296.11 feet to a R.R. spike,

thence continuing along the centerline of T.R. No. 166, S 05°-47'-00" W, 916.94 feet to an iron pin on the southerly line of said V.M.S., said pin witnessing the northeasterly corner of Pansy Mae Krouskop's 47.43 acre tract,

thence following the northerly line of Krouskop's 47.43 acre tract, N 78°-02'-00" W, 689.72 feet to a point in the center of Mad River passing thru the westerly right-of-way line of T.R. No. 166 at 25.15 feet,

thence following the centerline of Mad River along the following course: N 28°-53'-00" E, 993.30 feet to a point; thence N 15°-57'-00" E, 285.10 feet to a point; thence N 44°-44'-30" E, 97.42 feet to a R.R. spike in the centerline of C.H. No. 29 being in the center of the "State Bridge",

thence following the centerline of C.H. No. 29, S 19°-00'-00" E, 169.40 feet to the PLACE of BEGINNING.

The above described tract of land contains 12.11 acres of which 0.79 acre is dedicated for highway purposes.

The above description is the result of a survey completed March 10, 1973 by Chester R. Kurtz, Ohio Registered Surveyor No. 4849, and Paul R. Clapsaddle, Ohio Registered Surveyor In Training No. 1127.

ATTEST:

*Chester R. Kurtz, P.E.*

Chester R. Kurtz, Ohio Registered Surveyor, No. 4849

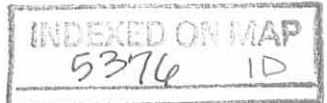

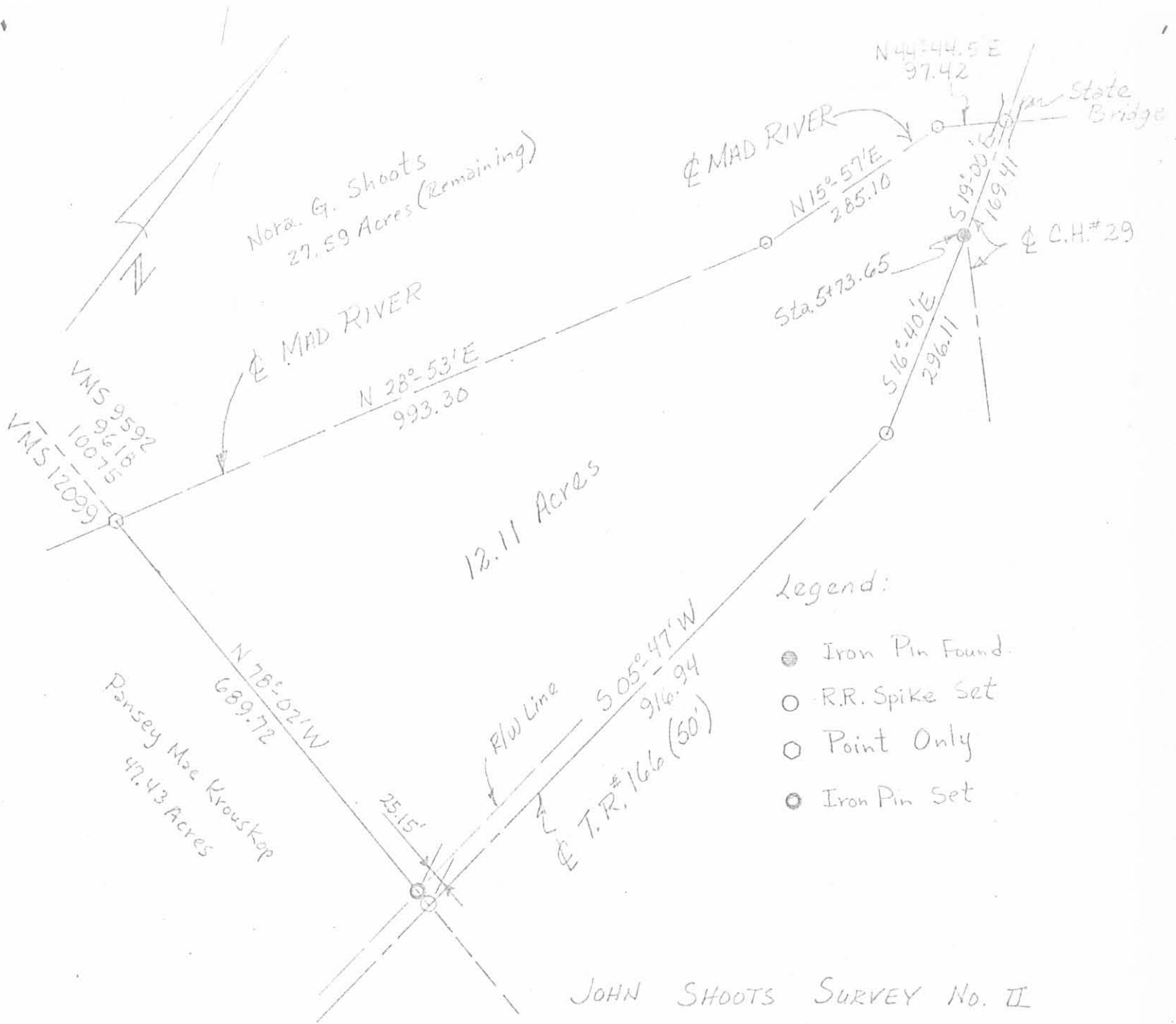

Legend:

- Iron Pin Found.
- R.R. Spike Set
- Point Only
- Iron Pin Set

JOHN SHOOTS SURVEY No. II

State of Ohio

County of Logan

Township of Monroe

V.M.S. No. 9592, 9618, 10075

Scale: 1" = 200'

Date: 3/24/73

Drawing No. 73-00064

Surveyed & Drawn By:

Chester R. Kurtz R.S.#4849

Paul R. Clapsaddle S.I.T.# 1127



INDEXED ON MAP

ATTEST: Chester R. Kurtz, P.E.