

TRABERT SURVEY
V.M.S. 2220
MONROE TOWNSHIP
LOGAN COUNTY, OHIO
November 7, 1978

TRACT I

The following described real estate situated in Monroe Township, Logan County, Ohio and being part of Virginia Military Survey 2220 and more particularly described as follows:

Beginning at a railroad spike at the intersection of the centerlines of State Route No.287 and Monroe Township Road No.178, said railroad spike also being in the east line of V.M.S.2220; thence with the centerline of said Township Road No.178 and the east line of said V.M.S.2220 N.13°02'W. 302.1 feet to an iron bar; thence N.76°34'W. 463.0 feet to an iron bar; thence S.13°45.5'W. 196.35 feet to a railroad spike in the center of State Route No.287; thence with the centerline of said State Route No.287 S.68°58'E. 574.8 feet to an iron bar, said iron bar being Station 119+23.3 as shown in Logan County Engineer's Field Book No.558, page 23; thence continuing with the centerline of said State Route No.287 S.80°22'E. 29.08 feet to the place of beginning, containing 2.83 acres, more or less, and being surveyed from Robert L. Trabert's 60.00 acre tract as described in Logan County Deed Records, Volume 366, pages 560-561.

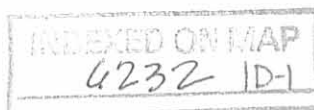

TRABERT SURVEY
V.M.S. 2220
MONROE TOWNSHIP
LOGAN COUNTY, OHIO
November 7, 1978

TRACT II

The following described real estate situated in Monroe Township, Logan County, Ohio and being part of Virginia Military Survey 2220 and more particularly described as follows:

Commencing at a railroad spike at the intersection of the centerlines of State Route No.287 and Monroe Township Road No.178, said railroad spike also being in the east line of V.M.S.2220; thence with the centerline of said Township Road No.178 and the east line of V.M.S.2220 N.13°02'W. 302.1 feet to an iron bar, said iron bar being the beginning point of this description; thence continuing with the centerline of said Township Road No.178 and the east line of said V.M.S.2220 N.13°02'W. 302.1 feet to an iron bar; thence N.89°20'W. 335.6 feet to an iron bar; thence S.13°45.5'W. 196.35 feet to an iron bar; thence S.76°34'E. 463.0 feet to the place of beginning, containing 2.17 acres, more or less, and being surveyed from Robert L. Trabert's 60.00 acre tract as described in Logan County Deed Records, Volume 366, pages 560-561.

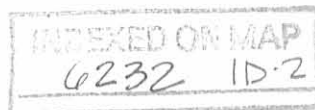

TRABERT SURVEY

V.M.S. 2220

Monroe Township
Logan County, Ohio

November, 1978

Robert L. Trabert
60.00 Ac.

- 5/8" Iron bar set
- R.R. spike set

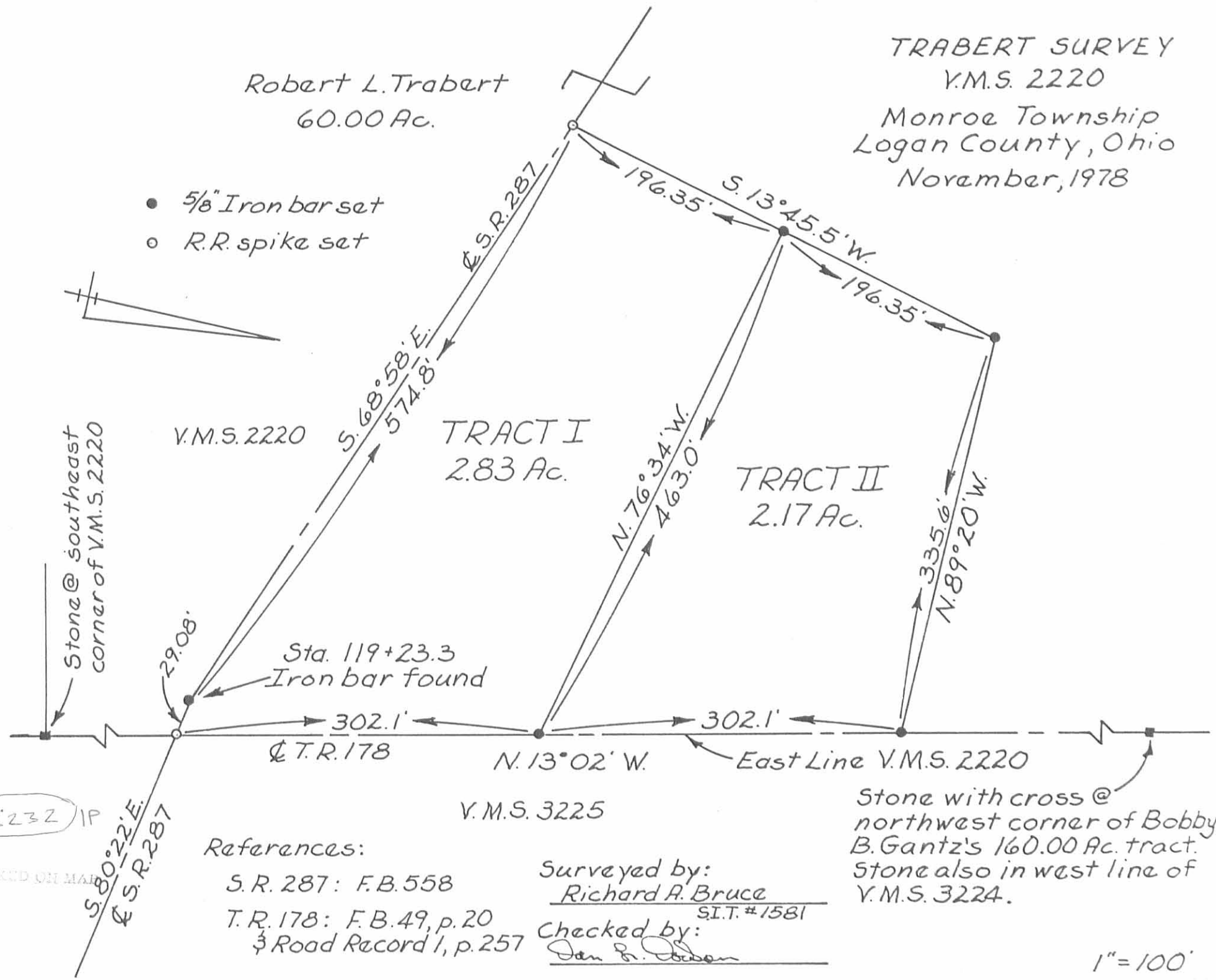

V.M.S. 2220

TRACT I
2.83 Ac.

TRACT II
2.17 Ac.

Stone @ southeast
corner of V.M.S. 2220

Sta. 119+23.3
Iron bar found

302.1'
☿ T.R. 178

N. 13° 02' W.

302.1'
East Line V.M.S. 2220

Stone with cross @
northwest corner of Bobby
B. Gantz's 160.00 Ac. tract.
Stone also in west line of
V.M.S. 3224.

References:

- S.R. 287: F.B. 558
- T.R. 178: F.B. 49, p. 20
- 3 Road Record 1, p. 257

Surveyed by:
Richard A. Bruce
S.I.T. #1581

Checked by:
Dan R. Jordan

(232) IP
S. 80° 22' E.
☿ S.R. 287

INDEXED ON MAP

1" = 100'

TRABERT SURVEY
V.M.S. 2220
MONROE TOWNSHIP
LOGAN COUNTY, OHIO
August 21, 1978

The following described real estate situated in Monroe Township, Logan County, Ohio and being part of Virginia Military Survey 2220 and more particularly described as follows:

Beginning at a railroad spike at the intersection of the centerlines of State Route No.287 and Monroe Township Road No.178, said railroad spike also being in the east line of V.M.S. 2220; thence with the east line of said V.M.S.2220 S.13°02'E. 181.8 feet to an iron bar, passing an iron bar at 32.50 feet; thence N.68°58'W. 300.0 feet to an iron bar; thence N.13°02'W. 174.9 feet to a railroad spike in the center of State Route No.287, passing an iron bar at 138.7 feet; thence with the centerline of said State Route No.287 S.68°58'E. 267.6 feet to an iron bar, said iron bar being at Station 119+23.3 as shown in Logan County Engineer's Field Book No.558, page 23; thence continuing with the centerline of said State Route No.287 S.80°22'E. 29.08 feet to the place of beginning, containing 1.00 acres, more or less, and being surveyed from Robert L. Trabert's 60.00 acre tract as described in Logan County Deed Records, Volume 366, pages 560-561.

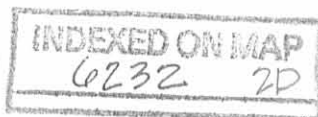

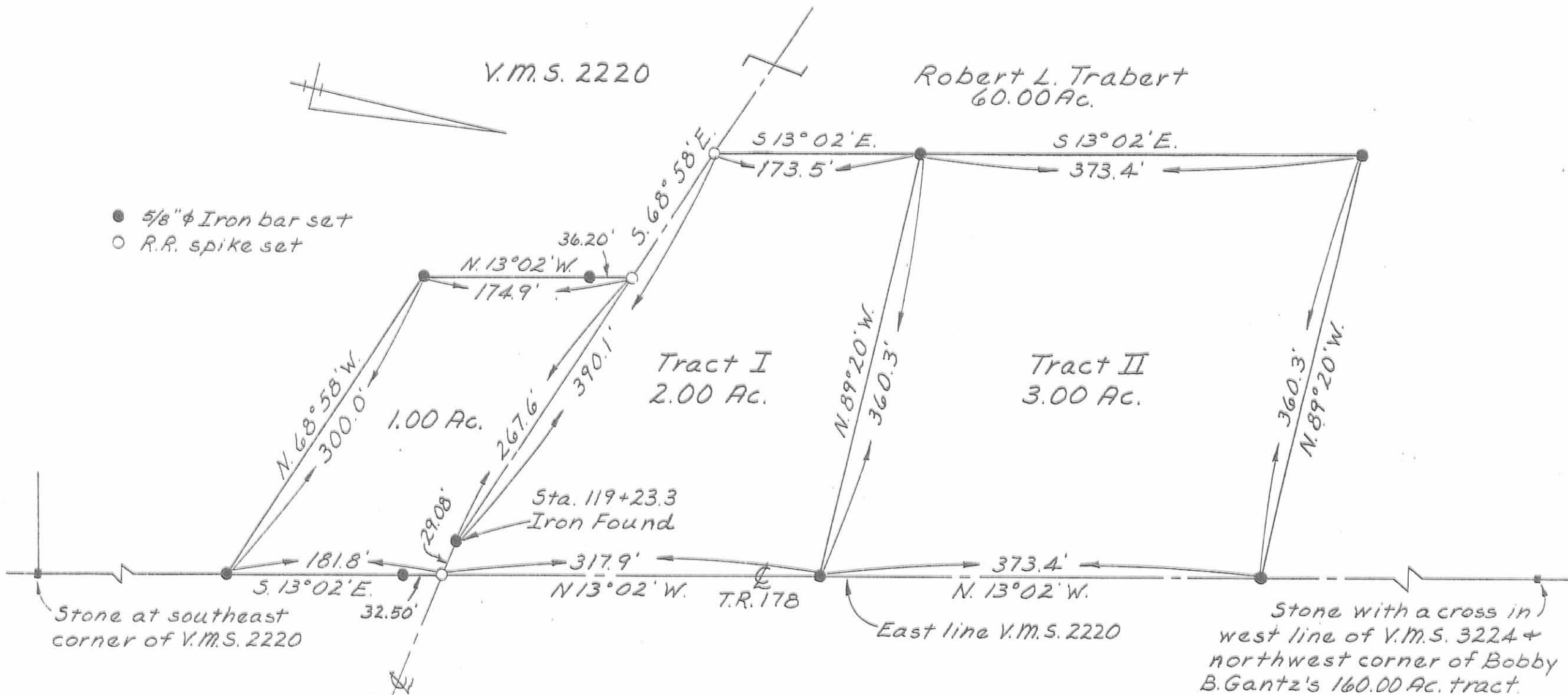

- 5/8" φ Iron bar set
- R.R. spike set

V.M.S. 3225

References:
 S.R. 287: F.B. 558
 T.R. 178: F.B. 49, p. 20 +
 Road Record 1, p. 257

TRABERT SURVEY
 V.M.S. 2220
 Monroe Township
 Logan County, Ohio
 August, 1978

Surveyed by: Richard A. Bruce
 S.I.T. #1581

Checked by: _____

6232 2P

BASED ON MAP

1" = 100'

TRABERT - McGUIRE DESCRIPTION

The following described real estate situated in the Township of Monroe, County of Logan, State of Ohio and being a part of Virginia Military Survey No. 2220 and being more particularly described as follows:

Being that portion of a 60.00 Acre tract as described in Deed Volume 366 Page 560 in the name of Robert L. Trabert that lies north of S. R. No. 287 and being described as follows:

Beginning at a point marking the northeast corner to V. M. S. No. 2220 and being the southeast corner to V. M. S. No. 6487 and in the west line of V. M. S. No. 3224 and in the centerline of T. R. No. 178 and also being the southeast corner to E. Byron Davis's present 41.61 Acre tract;

Thence with the east line of V. M. S. No. 2220 and the centerline of T. R. No. 178, S. $13^{\circ} 02'$ E. 1,395.80 feet to an iron bar at the northeast corner to C. Allen Prall's present 2.17 Acre tract, crossing the Folsom - Mack Green Ditch (Mac-O-Cheek Creek) at 1,240.00 feet;

Thence with Prall's north line, N. $89^{\circ} 20'$ W. 335.60 feet to an iron bar;

Thence with the west line of Prall's 2.17 Acre and 2.83 Acre tracts, S. $13^{\circ} 45.5'$ W. 392.70 feet to a R. R. Spike in the centerline of S. R. No. 287 at Prall's southwest corner;

Thence with the centerline of S. R. No. 287, N. $68^{\circ} 58'$ W. 539.40 feet to a point at P. T. Station 108 + 09.13 as shown on Plan L-25, Logan County Engineers Office;

Thence with a curve to the left having the following properties, Degree of Curve - $7^{\circ} 00'$, Tangent - 345.75, Radius - 818.51, Angle - $45^{\circ} 48'$ Left, the following Chord Bearing and Distance, N. $78^{\circ} 31'$ W. 279.50 feet to a point that is a corner between Davis and Trabert;

Thence with the line between Davis and Trabert, N. $2^{\circ} 25.3'$ E. 1,295.70 feet to a post in the north line of V. M. S. No. 2220 and the south line of V. M. S. 6487, crossing the Folsom - Mack Green Ditch (Mac-O-Cheek Creek) at 485.00 feet;

Thence with said V. M. S. Line, N. $76^{\circ} 58'$ E. 859.00 feet to the place of beginning, containing 34.44 Acres, more or less.

I hereby certify that this is a true and accurate description as prepared by me on March 9, 1981.

Daniel E. Gilbert, P.S.
Daniel E. Gilbert, P.S.
Reg. Sur. No. 5402
1041 N. Main St.
Bellefontaine, Ohio 43311

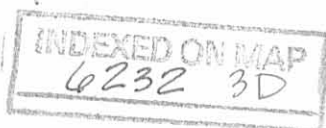

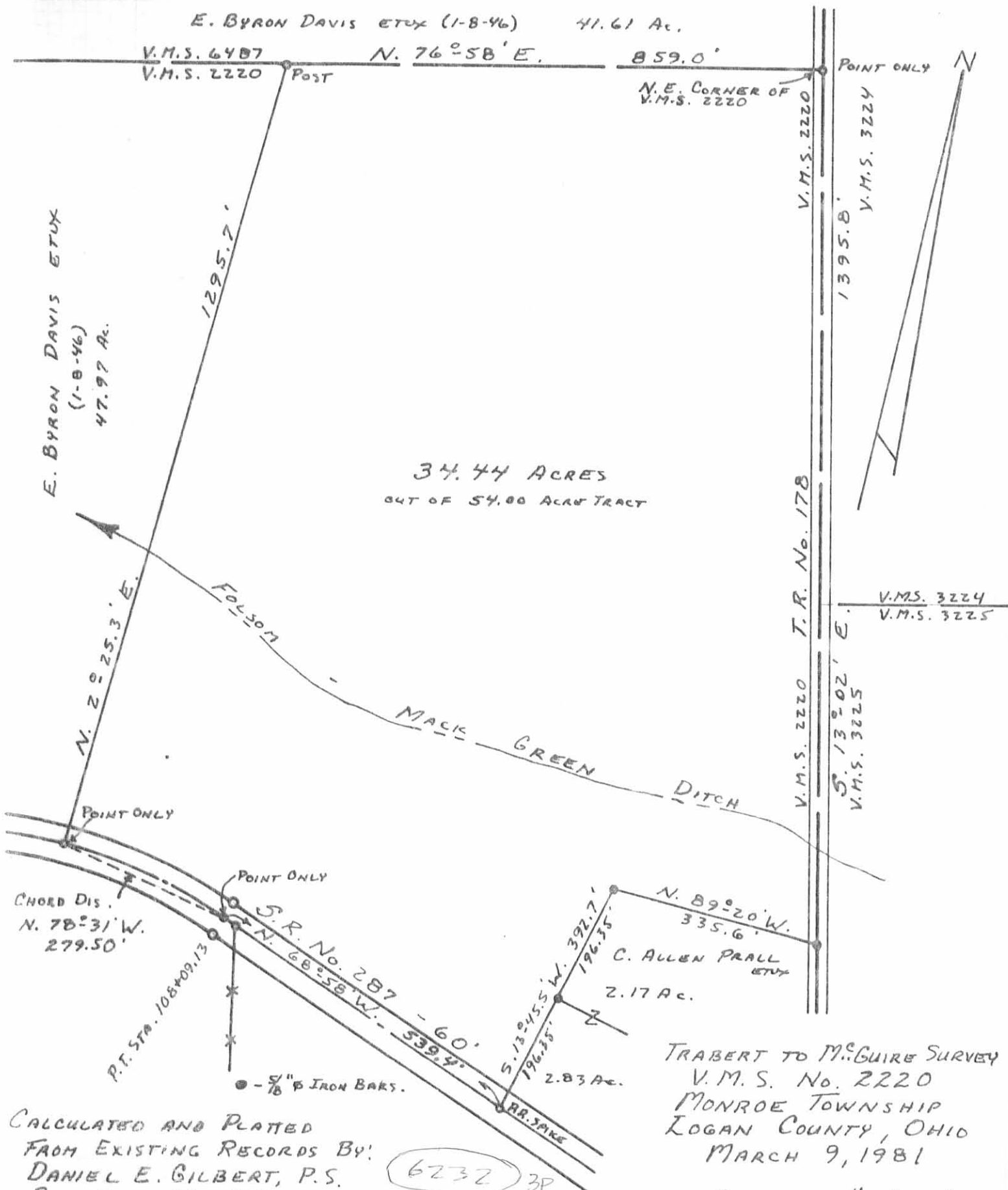

CALCULATED AND PLATTED
 FROM EXISTING RECORDS BY:
 DANIEL E. GILBERT, P.S.
 REG. SUR. NO. 5402
 1041 N. MAIN ST.
 BELLEFONTAINE, OHIO 43311

6232 3P
 INDEXED ON MAP

TRABERT TO McGUIRE SURVEY
 V.M.S. No. 2220
 MONROE TOWNSHIP
 LOGAN COUNTY, OHIO
 MARCH 9, 1981
 SCALE: 1" = 200'

SCALE 1" = 200'