

Lee Surveying and Mapping Co.



Farm Surveys • Lot Surveys • Topography • Subdivisions • Construction Layout

855 EAST SANDUSKY AVENUE
BELLEFONTAINE, OHIO 43311

(513) 593-5780

CLAYTON M. LEE, P.S.
JEFFREY I. LEE, P.S.

DON ROFP 5 ACRE SURVEY

Lying in V.M.S. 3225, Monroe Township, Logan County, Ohio and being out of that 36.53 acre tract deeded and described in Volume 369, Page 353 of the Logan County Records of Deeds and more particularly described as follows:

Beginning at a railroad spike found in the center-line of State Route No. 287 at a point lying westerly 493.0 feet from the intersection with County Road 28 (South).

THENCE, parallel to County Road 28, (south) S 14°-50' E, a distance of 501.8 feet to an iron rod.

THENCE, N 70°-05'-41" W, a distance of 656.04 feet to an iron rod set for the southeast corner of this survey.

THENCE, N 21°-54' E, a distance of 464.46 feet to a railroad spike found in the center-line of State Route 287.

THENCE, with said center-line, S 61°-46' E, a distance of 357.70 feet to the point of beginning. Containing 5.00 acres.

Last previous deed reference: Volume 369, Page 353.

Surveyed by:

Jeffrey I. Lee
Reg. Surveyor No. 6359
10-10-77



7061 ID

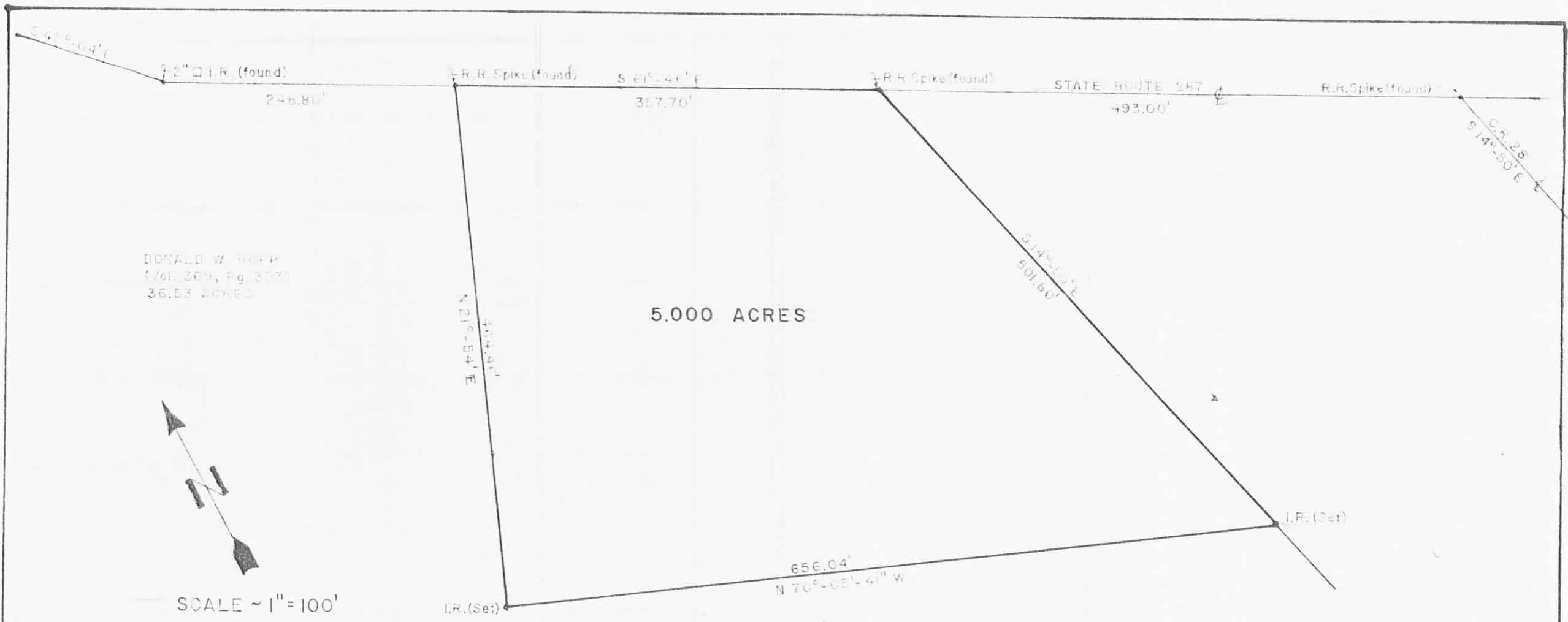

DONALD W. BOFF
 (Vol. 369, Pg. 353)
 36.53 ACRES



SCALE ~ 1" = 100'

5.000 ACRES

7061 IP

INDEXED ON MAP

SURVEY OF 5.000 ACRES
 OUT OF A 36.53 ACRE TRACT
 (Vol. 369, Pg. 353)
 PART OF V. M. S. 3225
 MONROE TWP., LOGAN CO.
 OHIO

SURVEYED BY:

Jeffrey I. Lee
 10-10-1977
 Jeffrey I. Lee
 Reg. Surveyor 6359

Lee Surveying & Mapping Co.
 855 E. Sandusky Ave.
 BELLEFONTAINE, OHIO 43311
 (513) 593-5780

Ropp 3.00 acre tract Survey

May, 1977

Being situated in Monroe Township, Logan County, Ohio;
and being a part of V.M.S. 3225.

Beginning at the intersection of the centerlines of
County Road 28, and State Route 287.

Thence with the center of State Route 287 S $45^{\circ}-04'$ E
144.8 feet to an angle.

Thence again with the center of State Route 287
S $61^{\circ}-46'$ E 248.8 feet to an iron. Said iron is the true
place of beginning for this description.

Thence again with the center of State Route 287
S $61^{\circ}-46'$ E 357.7 feet to an iron.

Thence S $14^{\circ}-50'$ E 451.8 feet to an iron, passing
thru an iron at 42.8 feet.

Thence N $52^{\circ}-41'$ W 649.1 feet to an iron.

Thence N $21^{\circ}-54'$ E 229.0 feet to the place of beginning.

Containing 3.00 acres more or less. Being surveyed
from a 36.33 acre tract.

Owen K. Shirk
Surveyor 4271

7061 2D

INDEXED ON MAP

ROPP 3.00 AC. SURVEY
 MONROE TWP., LOGAN CO., OHIO
 V.M.S. 3225 1" = 100'

• DENOTES IRONS

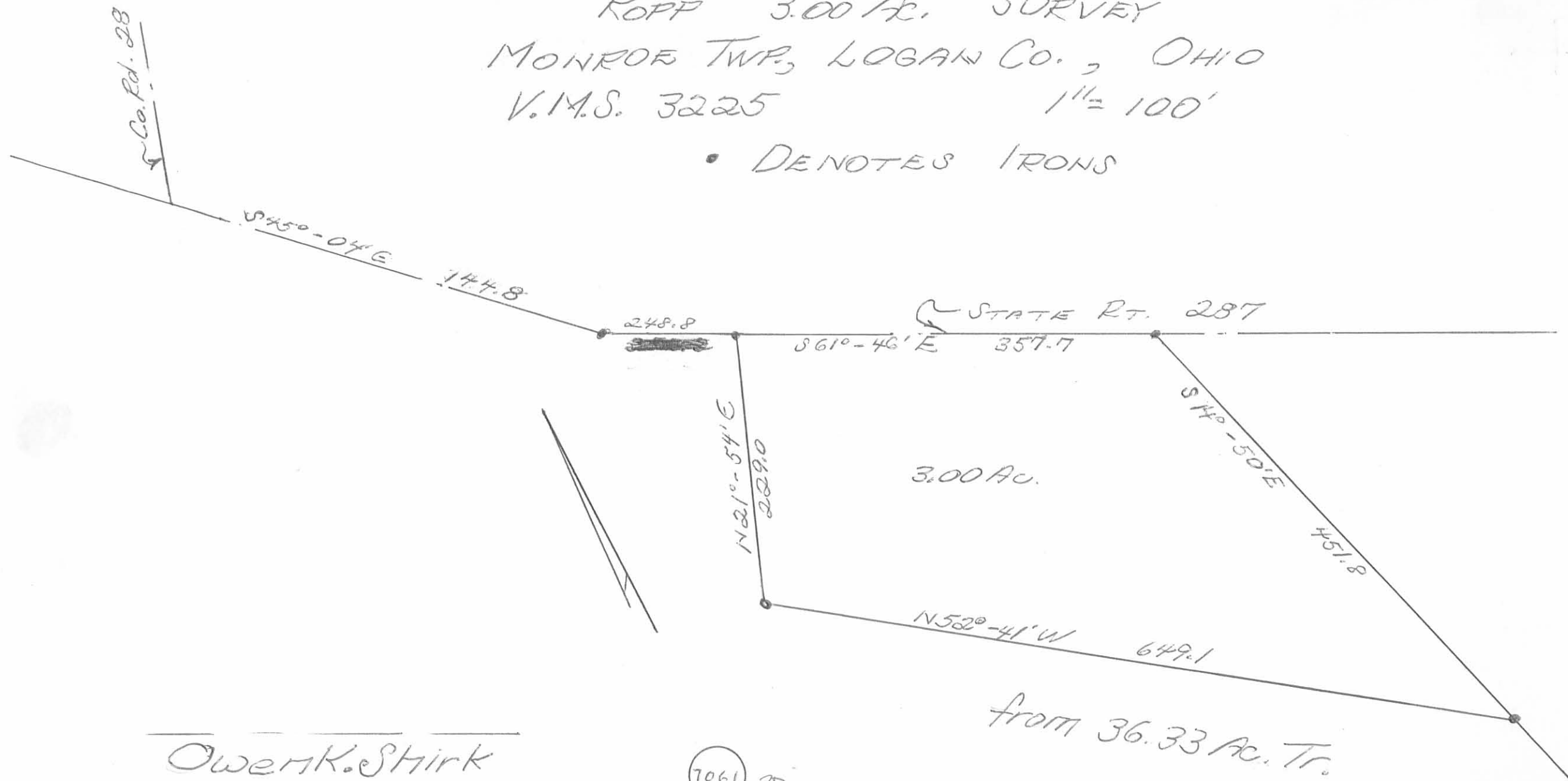

Owen K. Stirk
 Surveyor 4271
 May, 1977

7061 2P
 INDEXED ON MAP