

Road 156 Perry Twp.

40' Road. Road Record 2 page 445

Stake Placed 1-3-5-7

11+00

6+00

1+00

To East Liberty S.H. 285
Route 32

1529

INDEXED ON MAP

April - 10 - 1934
New day
Wright
Ed. Carr.
W.D. Grubbs.
Filled 4-11-34

Zebra
Buck

14+48

11+93

LONG

11+66

2.35
7.20

2+19.6

5+17.8

Overflow
Bridge
No. 156-010

20 20

J. J. Patton
Bessie Bushart

Hedge

G. W. Richardson

20'

1555.0

191.0'

18' constant

Open
Ditch

S. M. Green
Hamilton

36 E/M
 86.0
 31.0
 80.0
 10 Hickory
 12 Hickory
 21+00
 26+00
 31+00
 36+00
 41+74
 1529
 INDEXED ON MAP

Road 156

Road 154
 Chamberlain Road
 Walnut Grove - East Liberty Pike

Sta. 44+76.6 To 112+49
 50' Road
 Trustees getting
 extra width

Bessie R. Snapp

old
 School
 not
 Building
 gone
 Dec Vol. 109
 page 48

4-10-34

49
Walnut

Hand Iron
 43+82.7
 89° 27' Right
 Benjamin Prior

49° 27'
 50.9
 74.4
 12 Hickory
 12 Hickory

S. 33 E.
Needle

25
 N. 58 E.
 Needle
 25
 With
 Burlap

89° 55'
 44+76.6
 Plow Hub
 89° 55' left

G. W. Richardson

208.22
 49.25
 24.20
 208.56
 57.80
 12 Hickory

41+74
 Stone found
 Plow Hub on top
 Stake 20' left
 Stake 20' Right
 No Angle

22+89

N. 58 E.
Needle

21+43

Road. 150

64+00

62+00

57+00

52+00

47+00

1529

INDEXED ON MAP

4-10-34 30

16.90
74+00 ← 00
12" sugar
10" sugar

115.0
63+38 ← [1 1/2 story
Frame

~~D.H.R.~~

x 62+66, Z

20.0
61+22 ← x
J.J. Johnson
W.H. Bon-107

x x x x

x x x x

Road 150

99+00

77+00

72+00

1529

INDEXED ON MAP

4-10-34

51

J. Wolcott

Benjamin Pridr

Stans Ford
77+97

J.W. Meddles

S. J. E. 1
Needle

J.J. Johnson

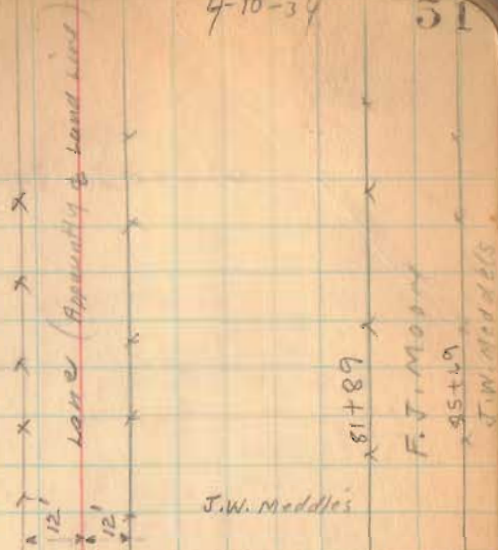

4
Road 156

112+00

107+00

102+00

97+00

94+00

89+00

84+00

1529

INDEXED ON MAP

410-34 52

April-12-1934

Wind - saw Swallows

UNION

LOGAN

Concrete
Head walls
of Drive

13.90

19.30

112+49
stones found

See Book D
Page 40

COUNTY

COUNTY

95+29 (?)

30' wide bank

00.55

92+

95+

10

01.24

92+10

Summer fields

N. 56 E.
Needle

10' Elm

lane

Logan

0.11.56.00

40 E.
95+00

25+49

90°

22' Left

0.11.20

90°

0.11.20

90°

30.06

15' high

30.06

15' high