

Road 10 East Liberty To Zanesfield

Staked 60'

0+00 Apparent 4 sts.

1790

INDEXED ON MAP

Aug 4-1937

5

Warren  
F. Wright  
G. Wright  
J. Wright  
W. Wright  
P. Wright  
T. Wright

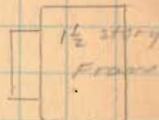

3+14

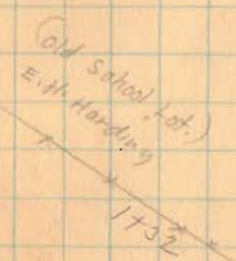

134°-14.0'  
314°-14.0'  
180°-00.0'

5/8"  $\phi$  IRON BAR FO.  
STA. 0+70.15  
NO ANGLE  
(11-14-84)  
D. E. GILBERT

70.15'

0+00

7/8" x 30" REBAR SET  
(11-14-84)  
D. E. GILBERT  
 $\Delta = 45^{\circ} 32.0' \text{ LT.}$   
 $225^{\circ} 32.1'$   
 $180^{\circ} 00.0'$

Main St

Road No 170

Road 10

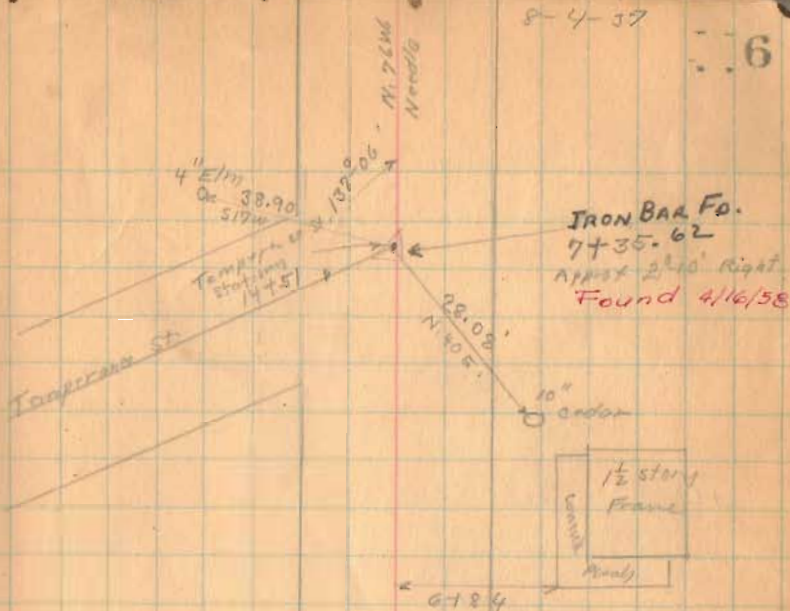

D.H. LANE

6+54

MAY 8/11



8+00 for A/V. Facts.

1790

INDEXED ON MAP





Road. 10

24+00

20+00

19+00

1790

INDEX ON MAP

8-4-37

8

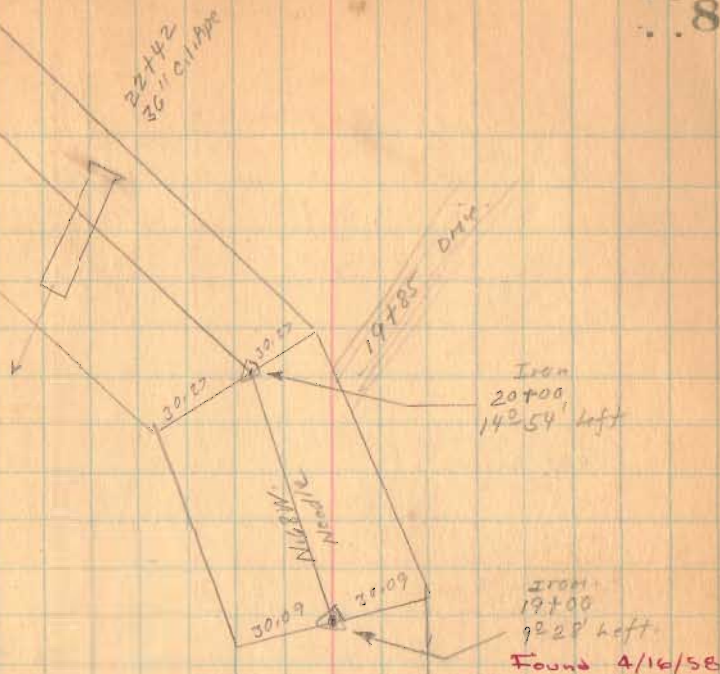

See Survey  
of Cemetery.  
4/16/58  
D. L. D.



Road 10

40+00

36+00

31+00

29+00

1790

INDEXED ON MAP

8-4-37

9

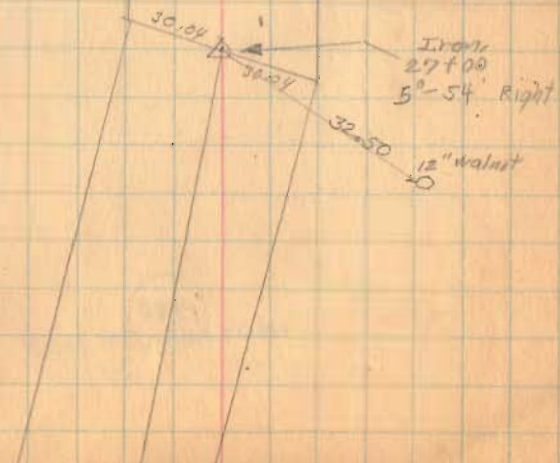
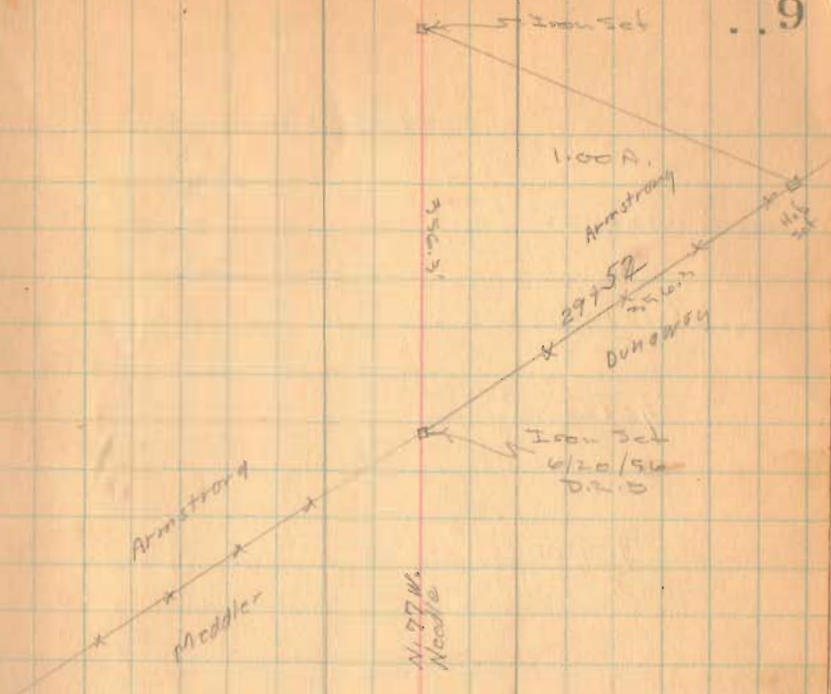

Road 10

547555

52+00

48+00

45700

1790  
INDEXED ON MAP

Aug-5-1937  
cloudy  
F Wright  
G. M. Jones  
J. M. ...  
E. ...  
F. ...

10

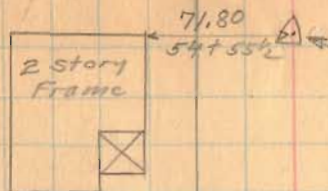

Iron  
Sta. 54755.5  
1241' Right.

29" Cl. Pipe  
50+28



Don  
0°-38' Right  
45+00

x Z x 42+90



Road 10

70+00

66+00

63+00

59+00

1790

INDEXED ON MAP

Lawrence Wood  
66+59  
J.E. Dunaway

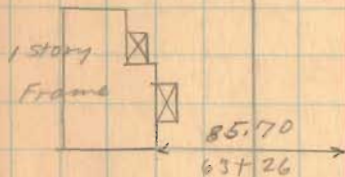

J.E. Dunaway  
67+83  
J.O. Armstrong

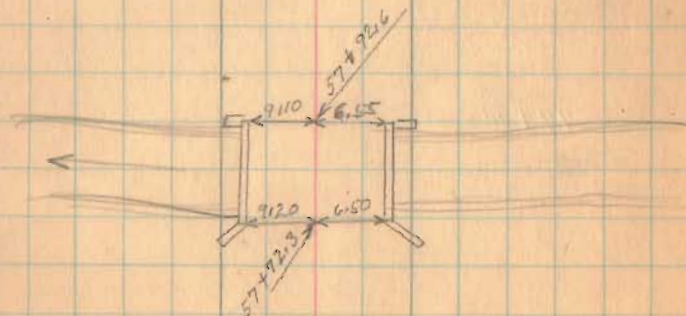

8-5-37

Lawrence Wood  
66+26

11

J.E. Pearson  
64+03  
J.O. Armstrong

Road 10

90+00

86+00

84+00

79+00

75+00

1790

INDEXED ON MAP

8-5-27

12

~~Elane to Horse 8718~~

Found 1/2" of iron ore  
Replaced with  
5/8" iron ore  
2 1/2" ore  
86+00  
0.4' Right

L.C. Phillips  
x x x 85+49  
Lawrence Wood

2 story  
Front

81+80

May M. Lasker  
87+54  
J.E. Pearson

1 story  
Front

53.40

85+90

36.05

8' feet

5' Pine



Road 10

114+00

113+00

108+00

103+00

99+00

95+00

1790

INDEXED ON MAP

8-5-39

13

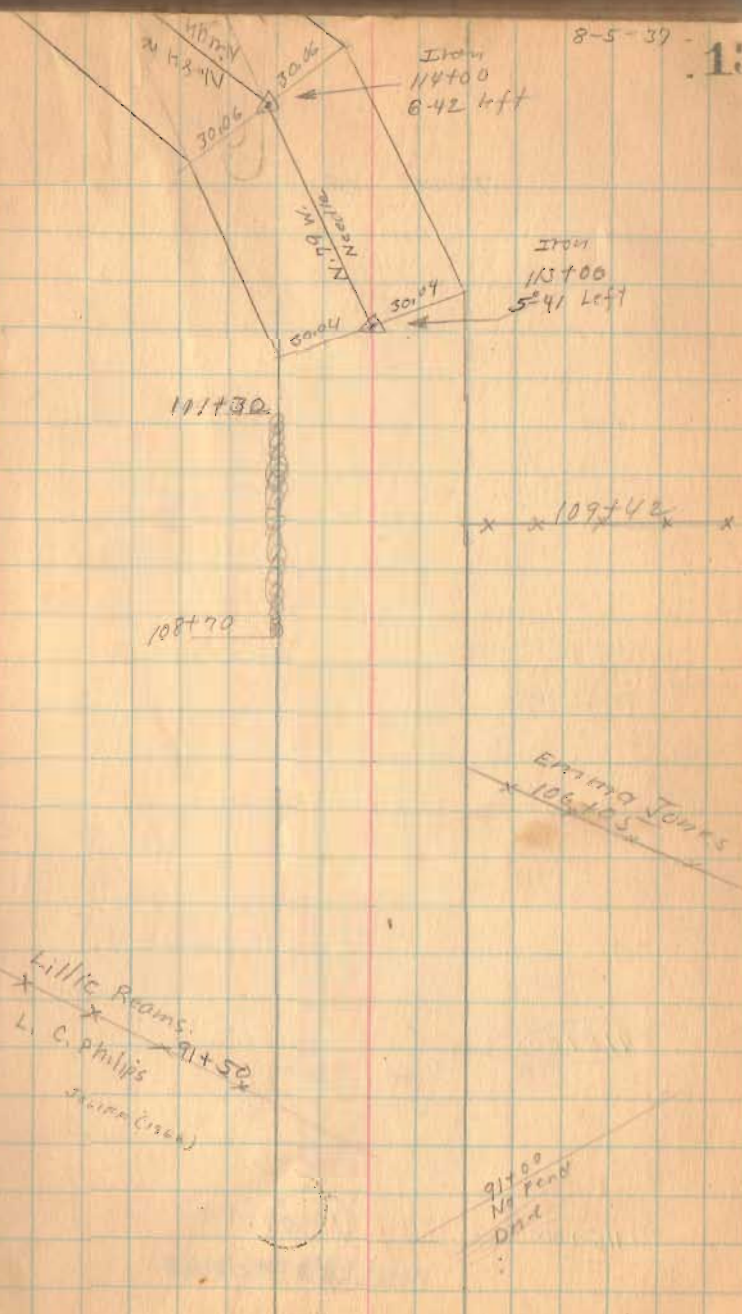

Road 10

8-5-37

14

24" C.I. Pipe  
118+63



5.85 W  
Narrow

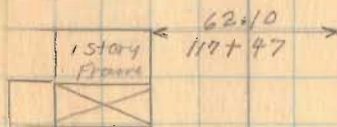

Road 129  
116+42  
Apparent E

Iron  
15100  
9-02 Left



118+00

115+00

1790

INDEXED ON MAP



Road 10

136+00

132+00

127+00

122+25

1790

INDEXED ON MAP

8-5-37

E.F. Davis

X → 139+76

15

J.F. Reams

C.E. Michel

134+74

J.F. Reams

132+76

2 story  
concrete  
block

Iron  
132+00  
0° 15' Left

Iron  
122+25  
0° 36' Right

J.F. Reams  
120+36

Emma Jones

120+36

Z Y

Road 10

~~Home to House~~ 153+00

157+72

x x x x  
151+34

Iron  
149+55.6  
1206' Right



Found 1/6/68  
J.L. Hows

Sargent  
x Z x x  
146+62  
E.E. Davis

~~Home to House~~  
143+92

154+00

149+55.6

147+00

1790

INDEXED ON MAP

141+00



Road 10

169700

166700

162700

158750

1790

INDEXED ON MAP

8-5-09

17

FO 4/22/72

From  
172714  
13°12' Left

S. 85 W  
170010

30.21

30.21

42.90  
N. 62 E

24'  
Locus



159734

S. 55 W

11.65

N. 85 W  
170010

30.08

30.08

From  
158750  
8°20' Right

Found 1/6/48  
J. Whitlow

Loret

153794

Lair

153749

Sargent

Road 10

184+00

181+00

176+00

1790

INDEXED ON MAP

8-5-37

18

W. A. Love

3002

3002

FD 4/22/72

Iron

184+00

3251' Left

181+50

85.50  
178+86

1 story  
straight  
sides

o.k. beams

172+55  
W. A. Love

J. R. Love

172+55

W. A. Love

R.R. SPR SET 4/22/72  
@ STA 172+56.29  
L.H.G.









Road 10

201+00

200+00

1790

INDEXED ON MAP

8-6-37 21

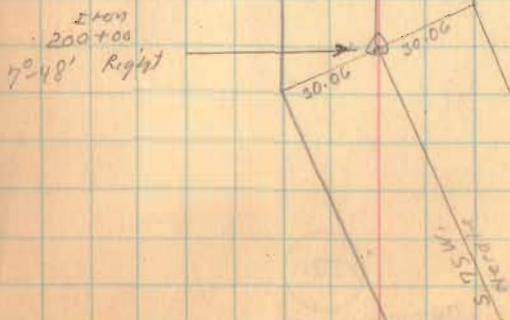
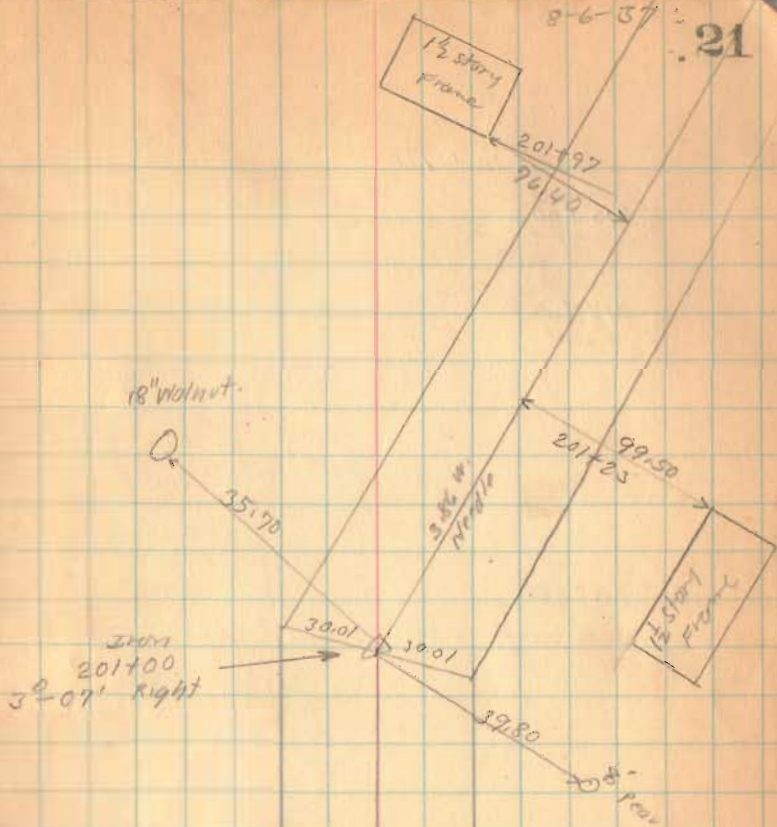

Road. 10

215+00

212+00

208+00

205+00

1790

INDEXED ON MAP

8-6-37

22

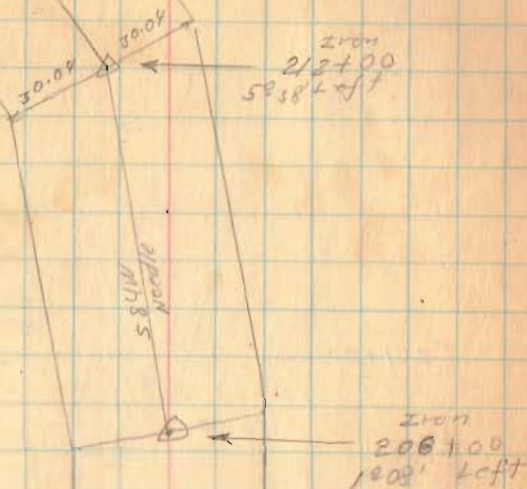

W.A. Lott

x 205+31 x

Anna Morgan

W.A. Lott

x 204+27 x  
Elmer Johnson



Road 10

221+00

219+25

INDEXED ON MAP  
1790

Aug. 7-1937

cloudy

F. Wright

G. Wilcox

J. Montgomerie

W. W. W.

S. Ziskoff

23

ITM  
221+00  
3° 26' Right

30.02

30.04

32.80  
N 48° E  
20" Locos

West  
North

15" Locos

ITM  
219+25  
11° 56' Right

31.00

N 56° W

30.17

30.17

Road 10

234+00

231+00

227+00

223+63

1790

INDEXED ON MAP

8-7-37

24

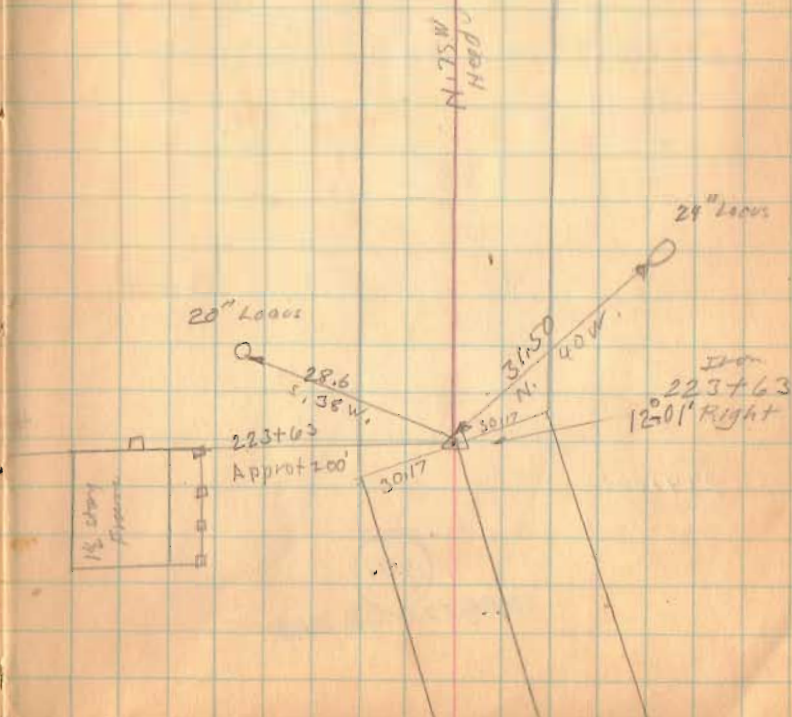
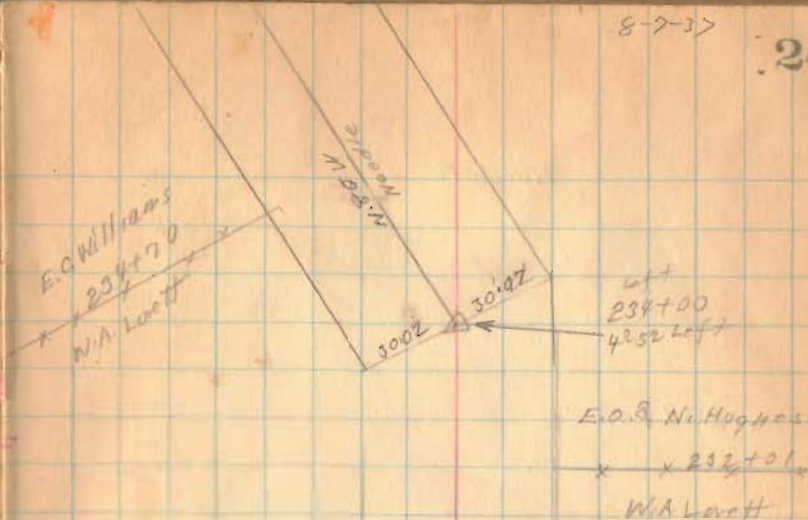



Road 10

239+50

238+50

237+00

1790

INDEXED ON MAP

8-7-30

25

Iron  
239+50  
10°30' Left

IRON  
N.B.S.T.S.

Iron  
238+50  
9°37' Left

N. B.W.  
- Needle

Iron  
237+00  
2°16' Left

Road 10

248+00

246+00

244+00

242+00

1790

INDEXED ON MAP

8-7-37 26

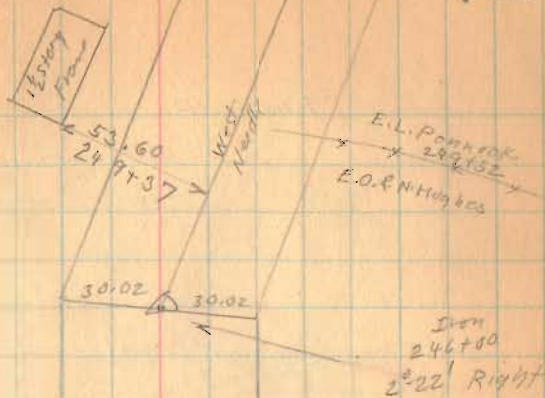

S. 89 W.  
Neville

Geo. Grubbs  
244+69  
E.C. Williams

Iron  
244+00  
10°08' Right





Road 10

8-7-57

27

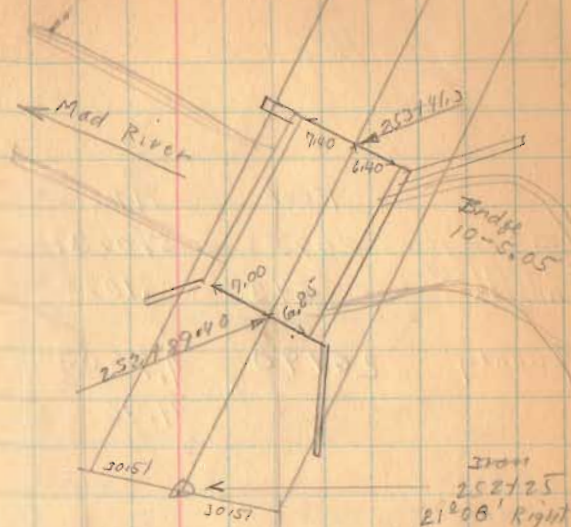

2527.25

2517.00

1790

INDEXED ON MAP

