

Road. 142

E. Liberty To West Mansfield

Staked for 50' Road.

}	60' Road 2 To Road 133 Vol. 4 Page 50
	60' Road 2 To Road 10 " 7 " 40
	60' Road 2 North " 5 " 36 th 37

50'-West Mansfield Pike - 1882

Free Turnpike Record 5 Page 213

East Liberty ⁹nd West Mansfield Pike
No Width 1921

Note Pike Record does not follow
original Road. Record speaks of
entering and leaving old Road
Therefore used Pike width of 50'

1790
INDEXED ON MAP

5+00

1700 K/W Posts

Aug. 10, 1927 - 29
Cloudy
F. Wright
G. Wilger
W. Hill
J. Montgomery
E. Frazier



N. 30 E.
Noodle

L. E. & Geo. Hatchers

L. E. & Geo. Hatchers

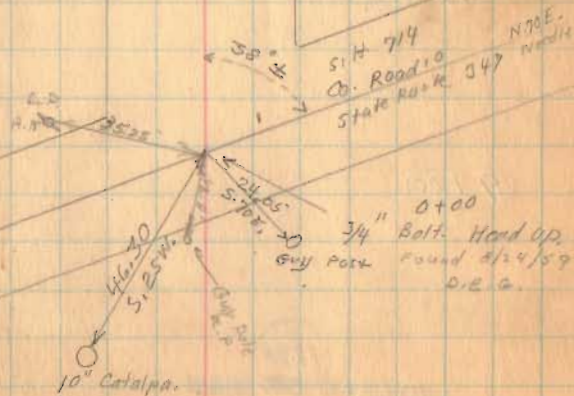

Flood 172

13+00

9+00

20

1290

INDEXED ON MAP

8-10-37

30

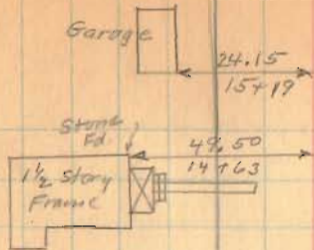

~~G.A. Linet
L.E. of Geo. Hatcher~~

~~J.C. Glegg.
Chester Rosebrook~~

~~Chester Rosebrook
E.E. of Geo. Hatcher~~

Road 142

357.00

317.00

267.00

227.00

187.00

1998

INDEXED ON MAP

8-10-37

31

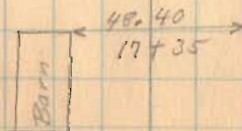
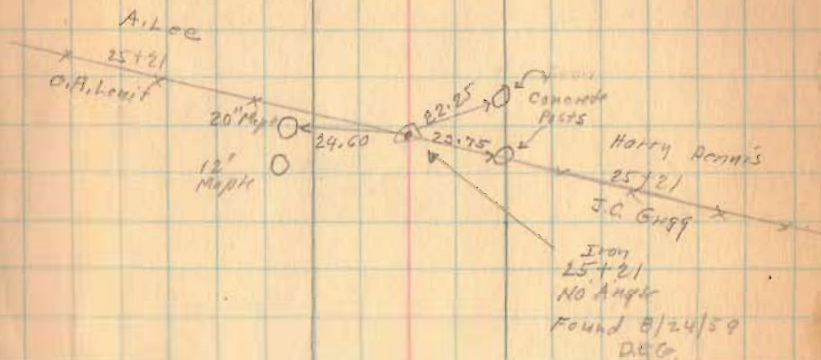

Road 142

8-10-37

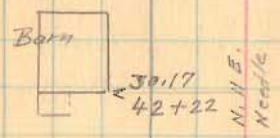
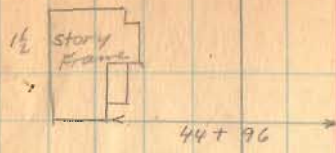

45100

41100

38 + 39

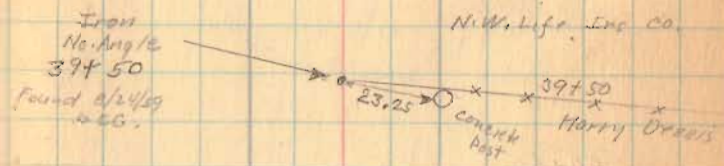

1798

INDEXED ON MAP

Road 142

46+64.5

110+8.65

58+0.0

54+0.0

49+0.0

1799

INDEXED ON MAP

870-37

33

Lane To Horse 57+90

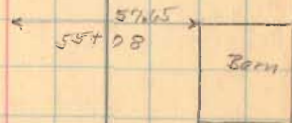

Bridge
142+0.90

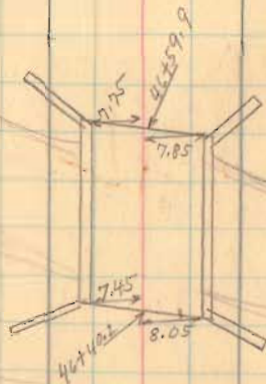

Road 141
Apparent 46+11

92 + 00.0
39 + 02.5
73 + 07.5

Road 142

83+00

78+00

75+46

73+00

68+00

63+00

1788

INDEXED ON MAP

8-10-37

34

79+02.5
Stone under Brick
No Angle

O.E. Powell

79+02.5

Perpetual Fed.
Savings and Loan



49.80

78+44

N. 21 E.
N. 00 1/2 W.

Perpetual Fed.
Savings and Loan

8" 1/2

10 0 1/2

75+52

N.W. Ins Co.

L. Wilgus

75+52

Guy Inskeep

25.08

30.40

15.00

Iron
75+46
9-15 Right
Found 9/14/37
O.E.S.

Road 142

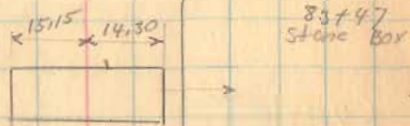
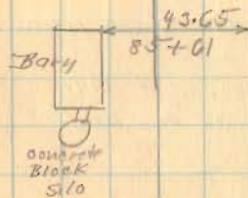
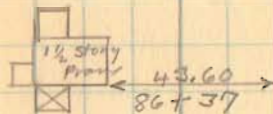

87+00

1999

INDEXED ON MAP

Road 142

112+00

108+00

104+00

101+00

1791

INDEXED ON MAP

Note:

Plate has been removed
from Gov. B.M. at this
intersection. Pipe still in
ground. 8/21/59 D.E.G.
Pipe is loose.

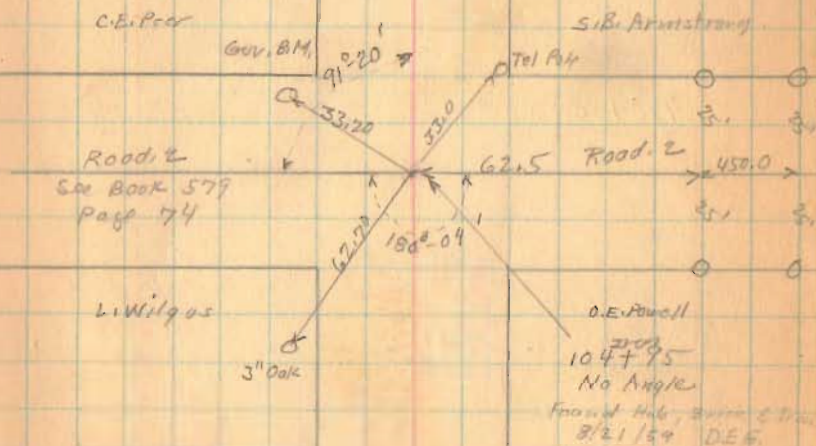

Road 142

O.J. Saltz
x 123+74

Sis. Armstrong

124+00

120+00

$$\begin{array}{r} 104+98 \\ 11+83.38 \\ \hline 116+798.38 \end{array}$$

116+78

1790

INDEXED ON MAP

117+83 Lane to House

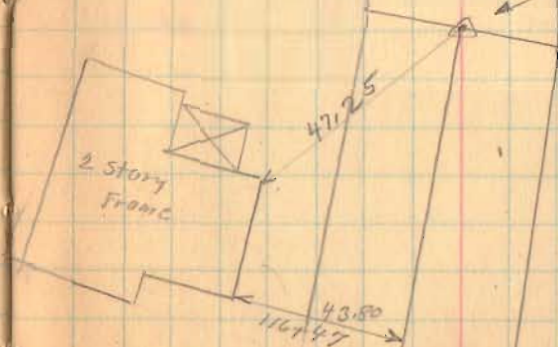
Iron
116+78
1024' Left
(Oced Dist from
cross roads)
Found 2/21/37
D.C.G.

Aug. 11-1937
cloudy
F. Wright
G. Wilgus
W. Wiley
F. Frozier
J. Inskip

Road 142

J. O. Inskip

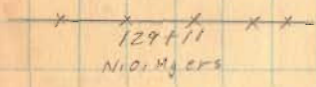

From Lowy
Cemetery

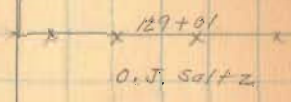

Nio. Myers

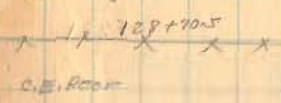

128+70.5
Iron in
Tile marker

128+50

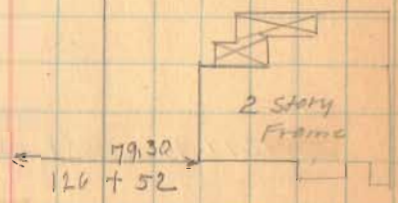

1790

INDEXED ON MAP

Road 142

133750

129+94 (left only)

1790

INDEXED ON MAP

8-11-37
J.F. Corry
M.O. Fisher

W.F. Myers
136+61
N.O. Myers

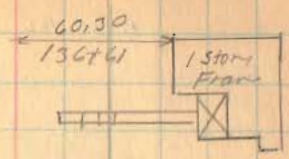

M.O. Fisher

133+25
Cemetery



N.O. Myers
131+17
J.O. Skidmore

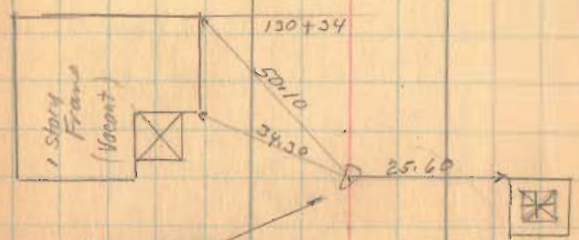

Iron
129+94
0'-30" Right
Found 8/21/57
D.E.G.

Lovina Park
1830-1864
Sandstone
Base

Road 142

158.00
15181
619

153+00

151+00

147+00

146+00

142+00

138+00

1799

INDEXED ON MAP

8-11-37 41

Iron
151781
No Angle
Found B/L 1/59
D.S.G.

A.J. Skidmore
892
52
Road 133
sec Book 518 Page 41
986
Iron to
Hub
151766
J.F. Davis

J.C. Mann

x x x x
146+75

WAVE
The Peoples Savings
and Loan Co.

x x x x
146+91
8" Elms

50.40

Iron
146+41
0°08' left
Found B/L 1/59
D.S.G.

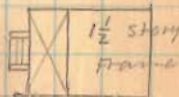

139+43

175+71
140+55
9+18

Road 142

176+00

172+00

168+00

163+00

158+00

1790

1627

1602
1500
22

INDEXED ON MAP

8-11-57

42

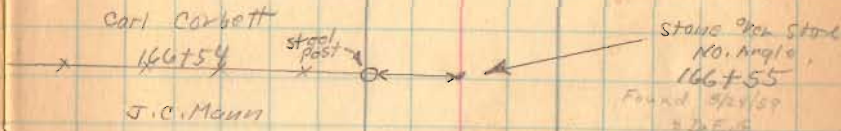
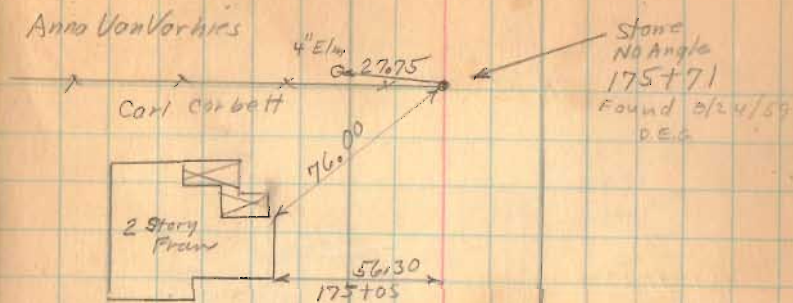

180+18
DRESS
4+60

Road 142

189+00

185+00

181+00

178+55

Right Only

1998

INDEXED ON MAP

8-11-37

43

Stone Box
189+27



Concrete Box
Brdg 142-3.50

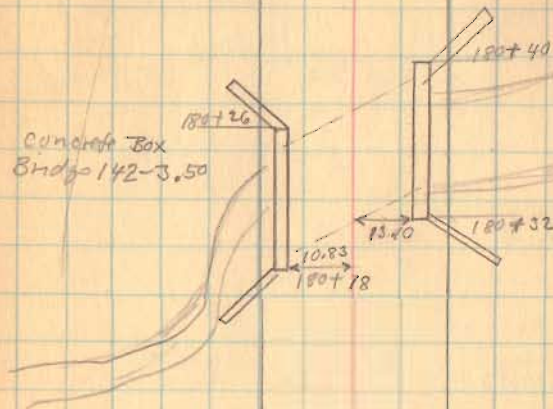

J. F. Seaton

178+55

Anna Van Kerkhove

22.95
C.E.M.

Block
of
stone

178+55

0' 40' Left
Found 8/21/37
D.E.G.

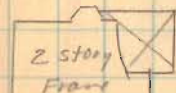

Concrete
Block
FD

80.15

177+18

134 196
131 196
130 196

Road 142

8-11-37 44



197+00

193+00

Found 8/16/63
O.E.G.
Iron
193+00
0-36' Left

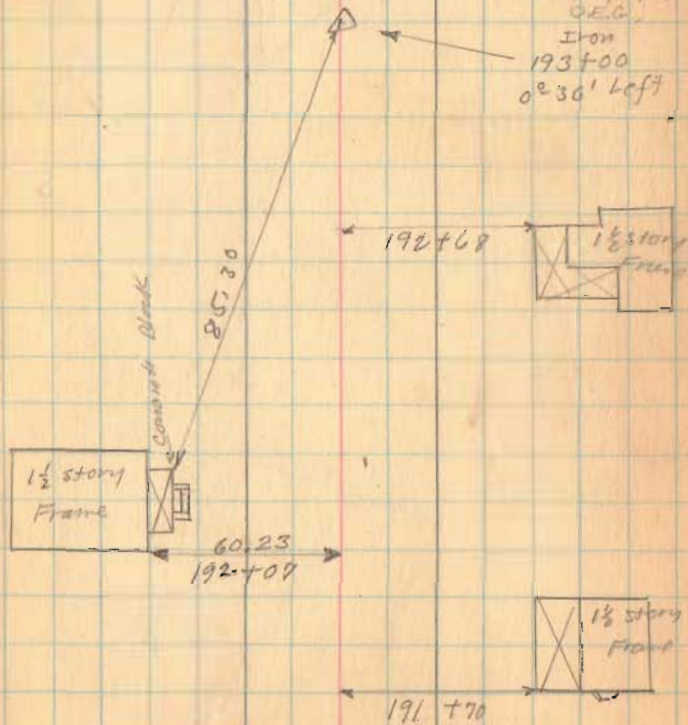

1790

INDEXED ON MAP

Road 142

202+25

200+24

1790

INDEXED ON MAP

233.705
240.421
2772

8-11-32

203+60

45

MANSFIELD

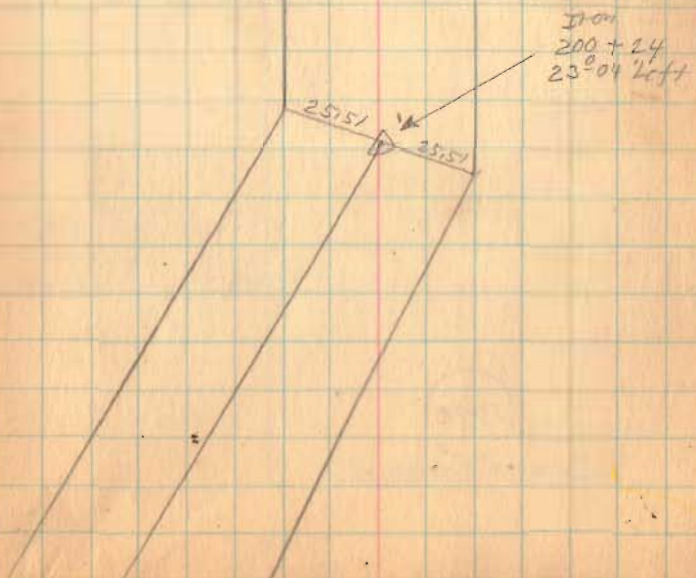
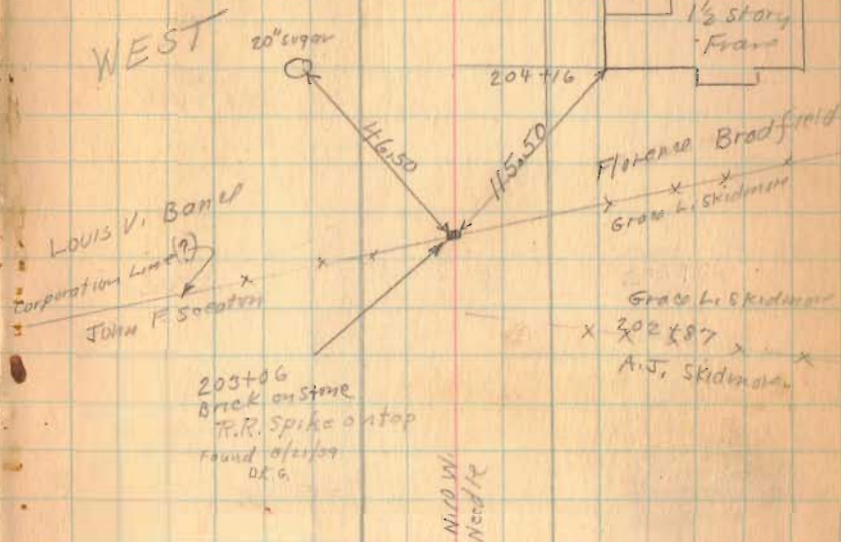

Road, 142

210+34

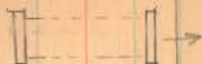

8-11-37 46

Roy O Day

x x x x
209+61

x x Z x x
208+42

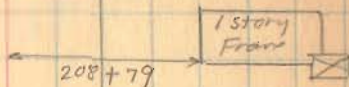

Nancy Johnson

x x x x
207+75

(Village)

x x x x
207+59

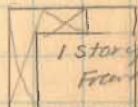

200+70

Florence K. Bradford

x x x x
206+57

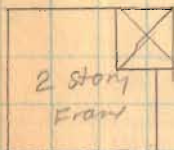

206+02

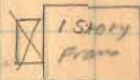

204+89

1790

INDEXED ON MAP

Road 147

215+30 X Z

8-11-33

P.C. Door

47

215+55

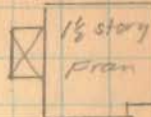

215+10

E.E. Johnson

(No Fence)
214+54

214+14 E Drive to Tile Mill

1 story
Frame

213+75

213+53

1 1/2 story
Frame

213+18

R.M. Pander

213+15

C. Gussler

212+5V

1798

INDEXED ON MAP

Road, 142

8-11-37

48

W^{ms} Brockton

Guy Brockton

218110

Alley (?)

217+94

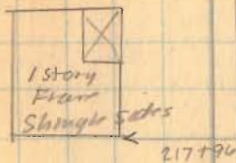

Glady's Armstrong

No Fence

217+91

R.M. Painter

217+91



2 story

imitation
brick

217+50

~~Guy Armstrong~~
~~217+44~~



1 1/2 story
Frame

216+50

(No Fence)
216+41



1 1/2 story
Frame

216+09

1790

INDEXED ON MAP

Road 142

Mr. Gilbert.



220+28.

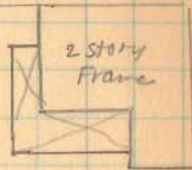

Aik. Williams

220+22

Van der



219+20



219+30

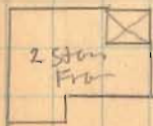

218+0

J. Ahorn

1798

INDEXED ON MAP

Road 142

8-11-37

50

Dean St
Apparatus @ 222+49

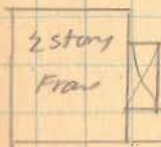

221+74

Highland St
Apparatus @ 221+92

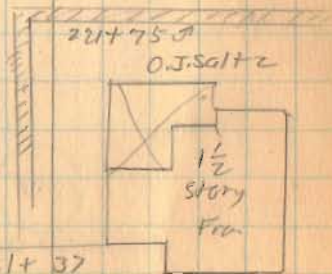

1790

INDEXED ON MAP

Road 142

length

Feet

Miles

Total	20280	4.4091
in Corp. W. Mansfield	2974	.5603
County	20306	3.8458
"		3.85

1790

INDEXED ON MAP

center st



Apparatus of light
202+80
& Fire Cistern Cover

Road 142
Main St