

MILTON E. TURNER SURVEY  
Perry & Zane Townships  
April 2, 1955

24

The following described real estate situated in Perry and Zane Townships, Logan County, Ohio, and being part of Virginia Military Survey No. 12399 - 12404 - 12395 - 12427 - 12428 and more particularly described as follows:

Commencing at an iron pin in the center of County Highway No. 154 at the northwest corner of a 46.75 acre tract presently belonging to A. E. McCreary and in the South line of a 107.00 acre tract presently belonging to Ervin J. Avey; thence with said Avey's South line S. 63°-30' W. 382.1 feet to an iron post; said post being the beginning point of this description. Thence S. 32°-36' E. 1344.0 feet to the North line of a 14.40 acre tract presently belonging to Andrew H. Losey; thence with said Losey's North line S. 64°-22' W. 1421.2 feet to a post in the East line of V.M.S. 545; thence with said survey line N. 26°-26' W. 1315.0 feet to a wood post at the Southwest corner of said Ervin J. Avey's 107.00 acre tract; thence with the South line thereof, N. 63°-30' E. 1275.5 feet to the place of beginning.

Containing 41.02 acres more or less.

There being 3.30 acres in Zane Township and 37.72 acres in Perry Township.

INDEXED ON MAP

3315 ID

Milton E. Turner Survey  
 Perry & Zone Township

V.M.S. 12399-12404-12395  
 12427-12428

INDEXED ON MAP  
 3315

D. Dodson  
 C. Nichols  
 April 2, 1955  
 65° 37'

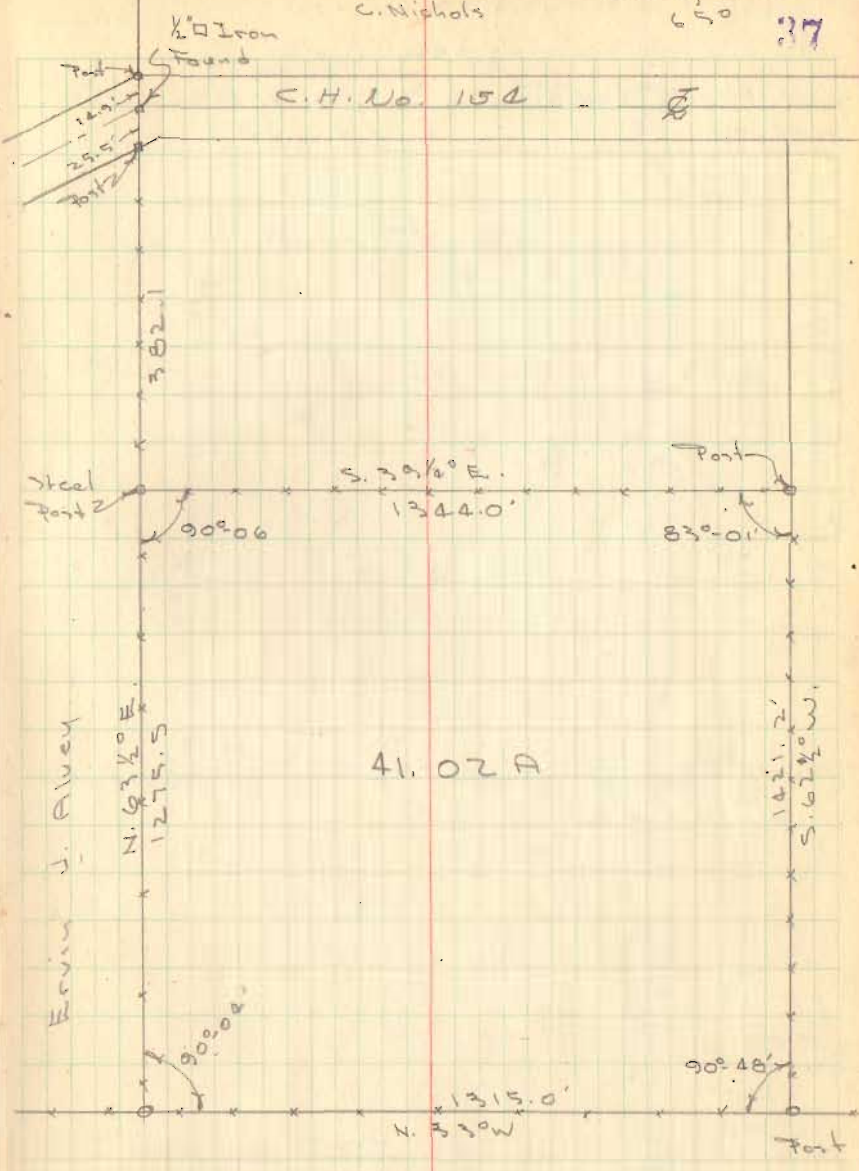

INDEXED ON MAP  
 3315