

ALLEN SURVEY
V.M.S. 5091
PERRY TOWNSHIP
JANUARY 14, 1967

The following described real estate situated in Perry Township, Logan County, Ohio and being part of Virginia Military Survey 5091 and more particularly described as follows:

Commencing at a point in the center of State Route No. 292 in the south line of Ralph T. Akey's 94.00 acre tract; thence with the centerline of said S.R. No. 292 S.18° 45'E. 66.0 feet to an iron pin, said pin being the beginning point of this description, said pin also being Station 114 + 64.9 as shown in Logan County Engineers field book 574, page 18; thence continuing with said centerline S.18° 45'E. 300.5 feet to an iron pin; thence S.89° 07'W. 385.4 feet to a stake; thence N.1° 25'E. 319.8 feet to a stake; thence parallel to and 60.0 feet south of the south line of said Akey's 94.00 acre tract, S.84° 03'E. 282.0 feet to the place of beginning.

Containing 2.30 acres more or less.

The above described tract being part of Wilbur E. Allen's 82.46 acre tract.

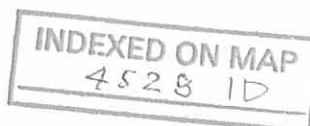

ALLEN SURVEY
 VIMS. 5091
 PERRY TWP.

See F.B 574 pg. 17-18 for
 Survey of L.H. 12 (S.R. 292)

INDEXED ON MAP
 4528

Dodson
 Nichols

1/14/67 25
 80°

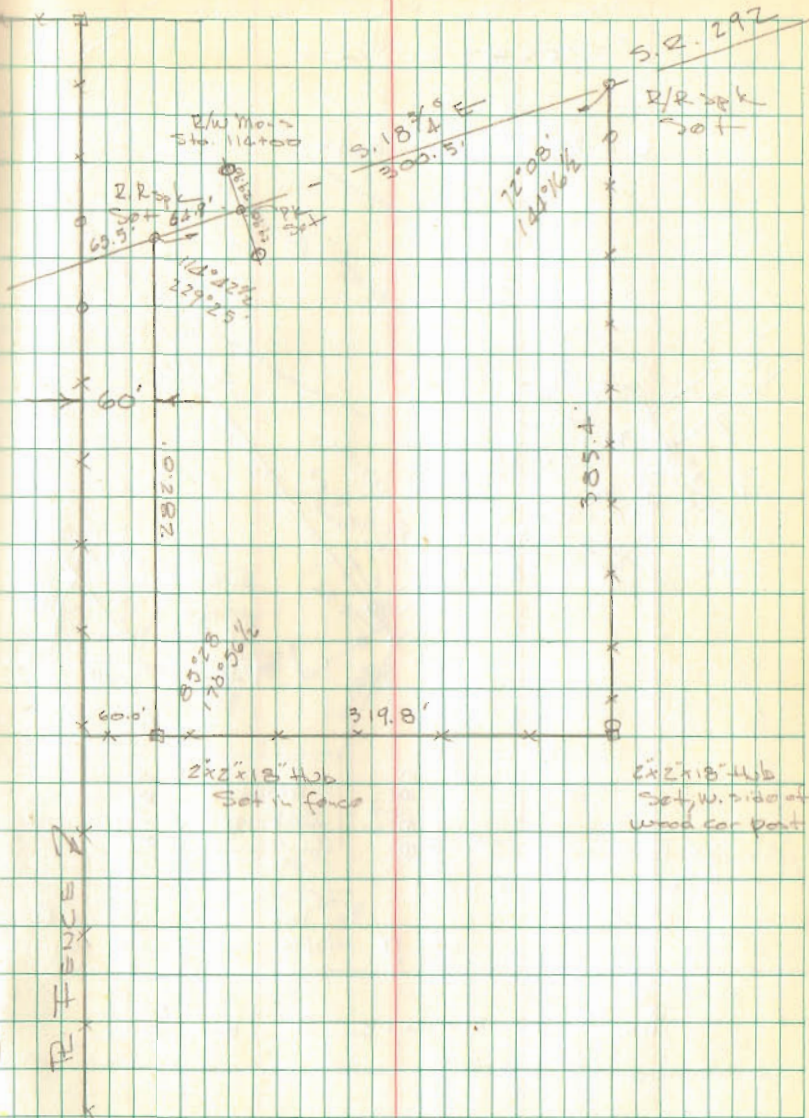

INDEXED ON MAP
 4528