

CRONKLETON SURVEY
V.M.S. 5209
PERRY TOWNSHIP
February 7, 1970

The following described real estate situated in Perry Township,
Logan County, Ohio and being part of Virginia Military Survey 5209
and more particularly described as follows:

Beginning at a nail in the center of County Highway No. 8 at
Station 145+41.8 as shown in Logan County Engineers field book
No.560, page 70, said nail being N.70° 00'E. 52.4 feet from a
stone at the southwest corner of W. Clay Headington's 10.12 acre
tract; thence with the centerline of said C. H. No.8, N.70° 00'E.
151.8 feet to an iron pin; thence S.10° 44'E. 414.2 feet to an
iron bar, passing an iron bar at 30.40 feet; thence N.83° 35'W.
193.7 feet to an iron bar; thence N.4° 41'W. 334.6 feet to the
place of beginning, passing an iron bar at 303.5 feet.

Containing 1.44 of an acre more or less.

The above described tract being part of George W. Cronkleton's
31.30 acre tract.

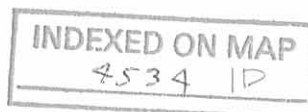

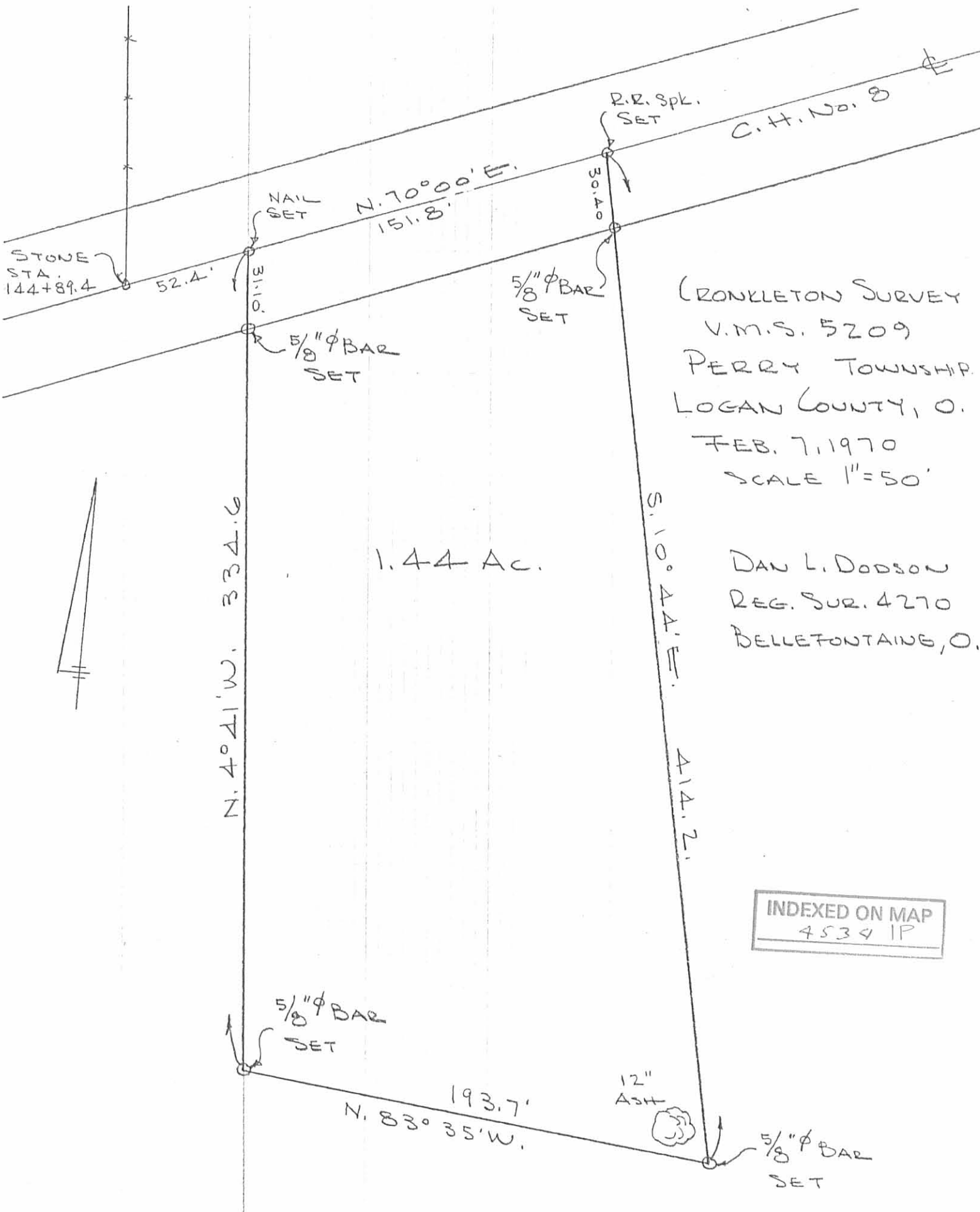

STONE
STA.
144+89.4

52.4'

NAIL
SET

N. 70° 00' E.
151.8'

31.0'

5/8" ϕ BAR
SET

5/8" ϕ BAR
SET

30.0'

R.R. Spk.
SET

C.H. No. 8

(RONKLETON SURVEY
V.M.S. 5209
PERRY TOWNSHIP
LOGAN COUNTY, O.
FEB. 7, 1970
SCALE 1"=50'

1.44 Ac.

DAN L. DODSON
REG. SUR. 4270
BELLEFONTAINE, O.

N. 4° 41' W.
334.6'

S. 10° 44' E.
414.2'

414.2'

5/8" ϕ BAR
SET

193.7'
N. 83° 35' W.

12"
ASH

5/8" ϕ BAR
SET

INDEXED ON MAP
45341P



CRONKELTON SURVEY

See F.B. 560 pg. 70 for Survey of C.H.B.

Sec. 9° 16' x 30 = 1.01322 x 30 = 30.40

Sec. 15° 19' x 30 = 1.03683 x 30 = 31.10

$$\begin{array}{r} 1.01322 \\ \times 30 \\ \hline 30.39660 \end{array}$$

$$\begin{array}{r} 1.03683 \\ \times 30 \\ \hline 31.10490 \end{array}$$

$$\begin{array}{r} 80^{\circ} 24' \\ 72\ 51\ 1/2 \\ 105\ 19' \\ 101\ 06' \\ \hline 358\ 120\ 1/2 \end{array}$$

George Cronkelton
R.R. 2
West Mansfield

INDEXED ON MAP
4534

Dodge
Nichols

2/7/70
Foggy

28

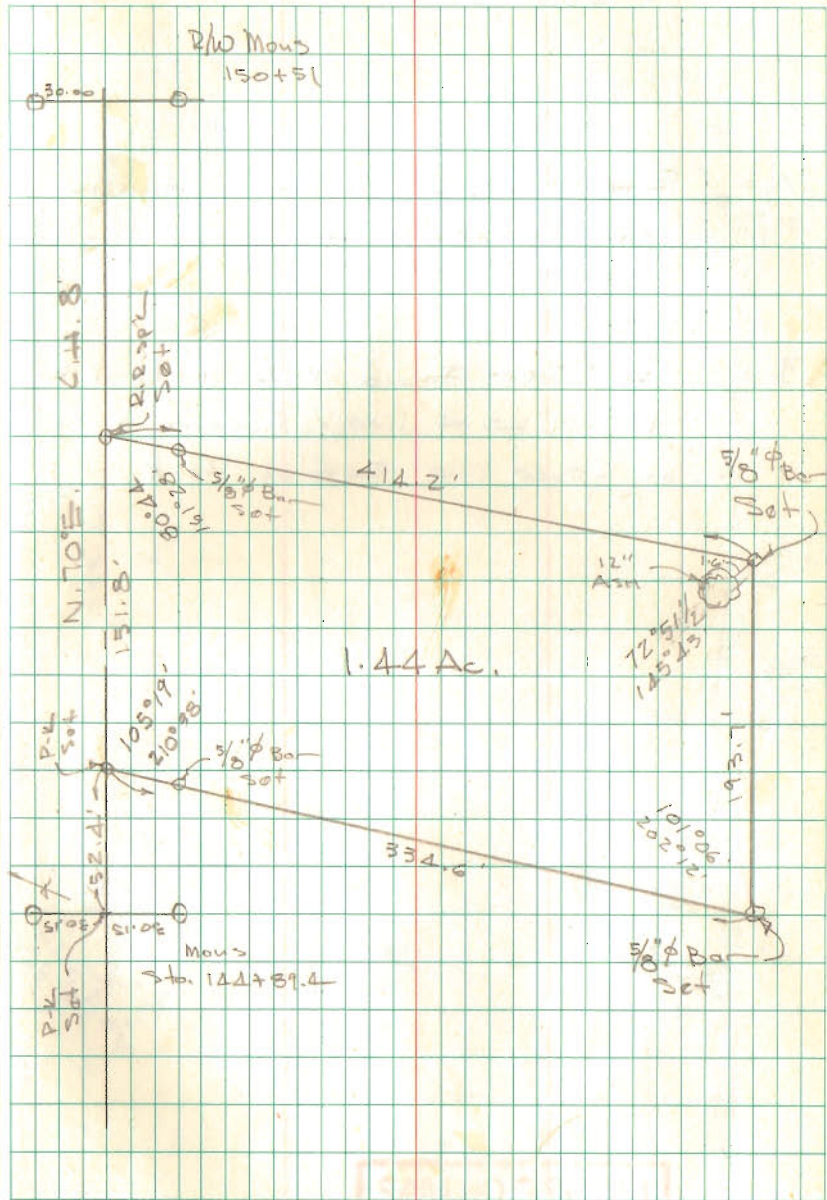

INDEXED ON MAP
1832