

Denune Survey Description

January, 1973

Being situated in Perry Township, Logan County, Ohio; and being a part of V.M.S. #3164.

Beginning at the point of intersection of the centerline of State Route 33 as shown on the Logan County Engineer's Plan L - 45 with the north line of V.M.S. #3164.

Thence with the north line of said V.M.S. #3164 N 56° - $00'$ E 480.0 feet to a iron in the south line of the T. & O.C. R.R..

Thence with the south line of the T. & O.C. R.R. N 75° - $29'$ E 1247.0 feet to a corner post.

Thence S 33° - $00'$ E 1020.0 feet to a point in the center of State Route 33.

Thence with a curve whose radius is 7813.0 feet to the left a arcs distance of 170.0 feet.

Thence again with the center of State Route 33 N 82° - $48'$ W 2008.0 feet to the place of beginning.

Containing 21.71 acres more or less. This is all of a tract that is shown as 21. 517 acres on the tax maps.

Owen K. Shirk
Surveyor 4271

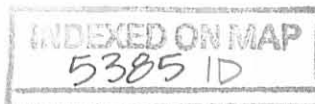

DENUNE SURVEY
PERRY TOWNSHIP, LOGAN COUNTY, OHIO
V.M.S. 3164 - 1" = 200'

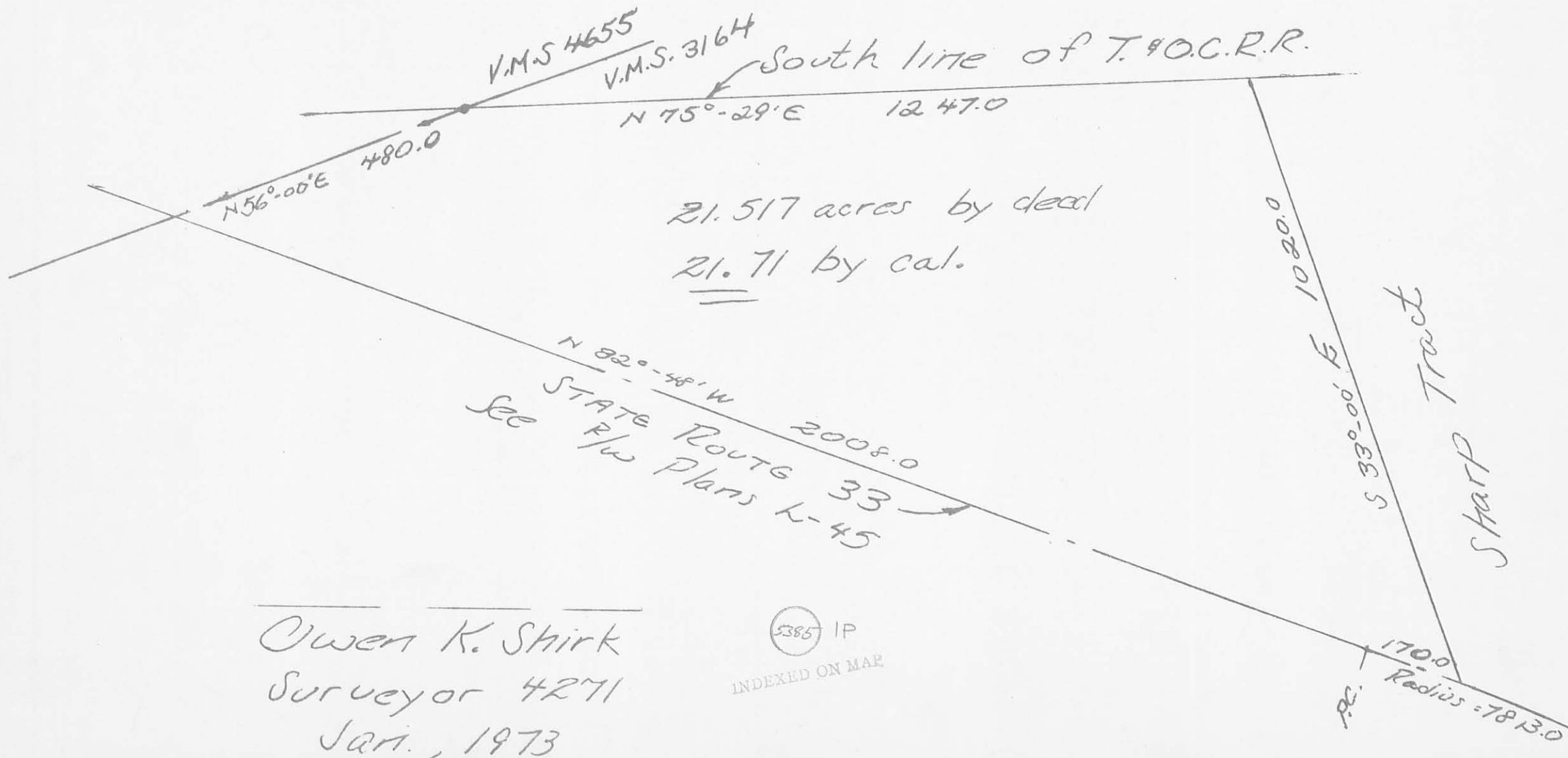

Owen K. Shirk
Surveyor 4271
Jan., 1973

5385 IP
INDEXED ON MAP