

Bailey to Smith Survey Description
April, 1973

Being situated in Perry Township, Logan County, Ohio; and being a part of V.M.S. #3164.

Beginning at the intersection of State Route 33 and County Road 144.

Thence with the center of County Road 144 N 60° - 00'E 1182.6 feet to a iron at the true place of beginning for this description.

Thence continuing with the center of County Road 144 N 60° - 00'E 97.0 feet to a iron.

Thence with the south line of a 0.71 acre tract N 30° - 00'W 255.0 feet, passing thru irons at 25.0 feet and 225.0 feet.

Thence S 60° - 00'W 97.0 feet to a iron.

Thence S 30° - 00'E 255.0 feet to the place of beginning.

Containing 0.57 of an acre more or less. Being surveyed from a 4.79 acre tract.

Owen K. Shirk
Surveyor 4271

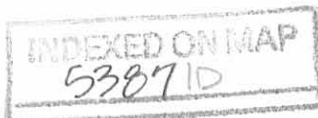

BAILEY TO SMITH SURVEY
 PERRY TOWNSHIP, LOGAN CO., OHIO
 V.M.S. 3164 - 1" = 50'

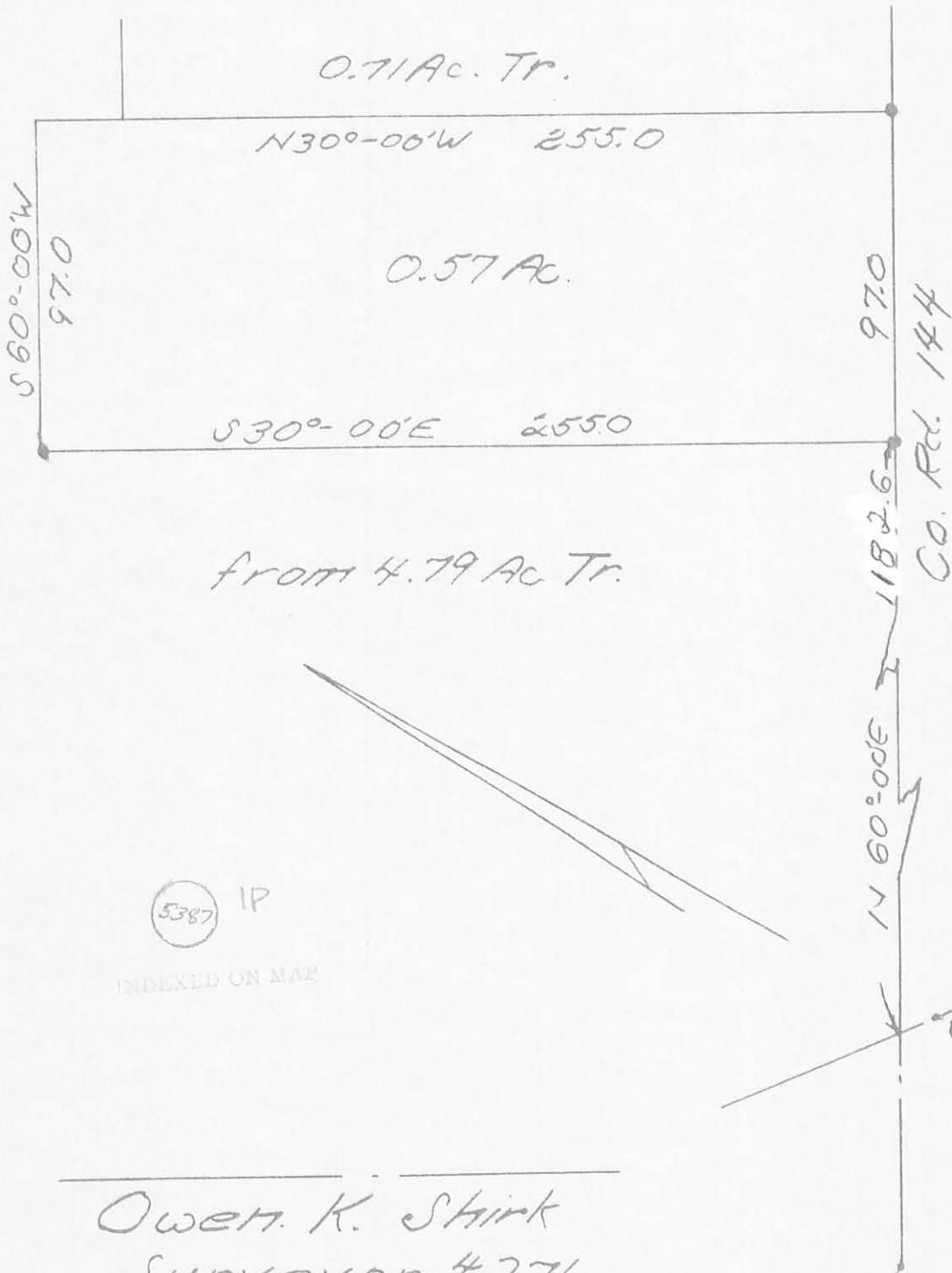

Owen K. Shirk
 Surveyor 4271
 4-28-73

Bailey to Smith Description
May, 1974

Being situated in Perry Township, Logan County, Ohio; and being a part of V.M.S. #3164.

Beginning at a iron at the northwest corner of R. Smith's 0.57 acre tract.

Thence with the extension of Smith's west line N 30° - 00'W 100.0 feet to a iron.

Thence N 60° - 00'E 97.0 feet to a point.

Thence S 30° - 00'E 100.0 feet to the northeast corner of Smith's 0.57 acre tract.

Thence with the north line of said Smith 0.57 acre tract S 60° - 00'W 97.0 feet to the place of beginning.

Containing 0.22 of an acre more or less. Being surveyed from a 4.22 acre tract.

Owen K. Shirk
Surveyor 4271

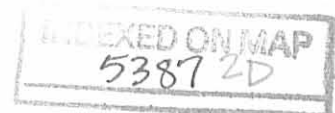

BAILEY to SMITH DESCRIPTION
 PERRY TWP., LOGAN Co., OHIO
 V.M.S. 3164 - 1" = 50'

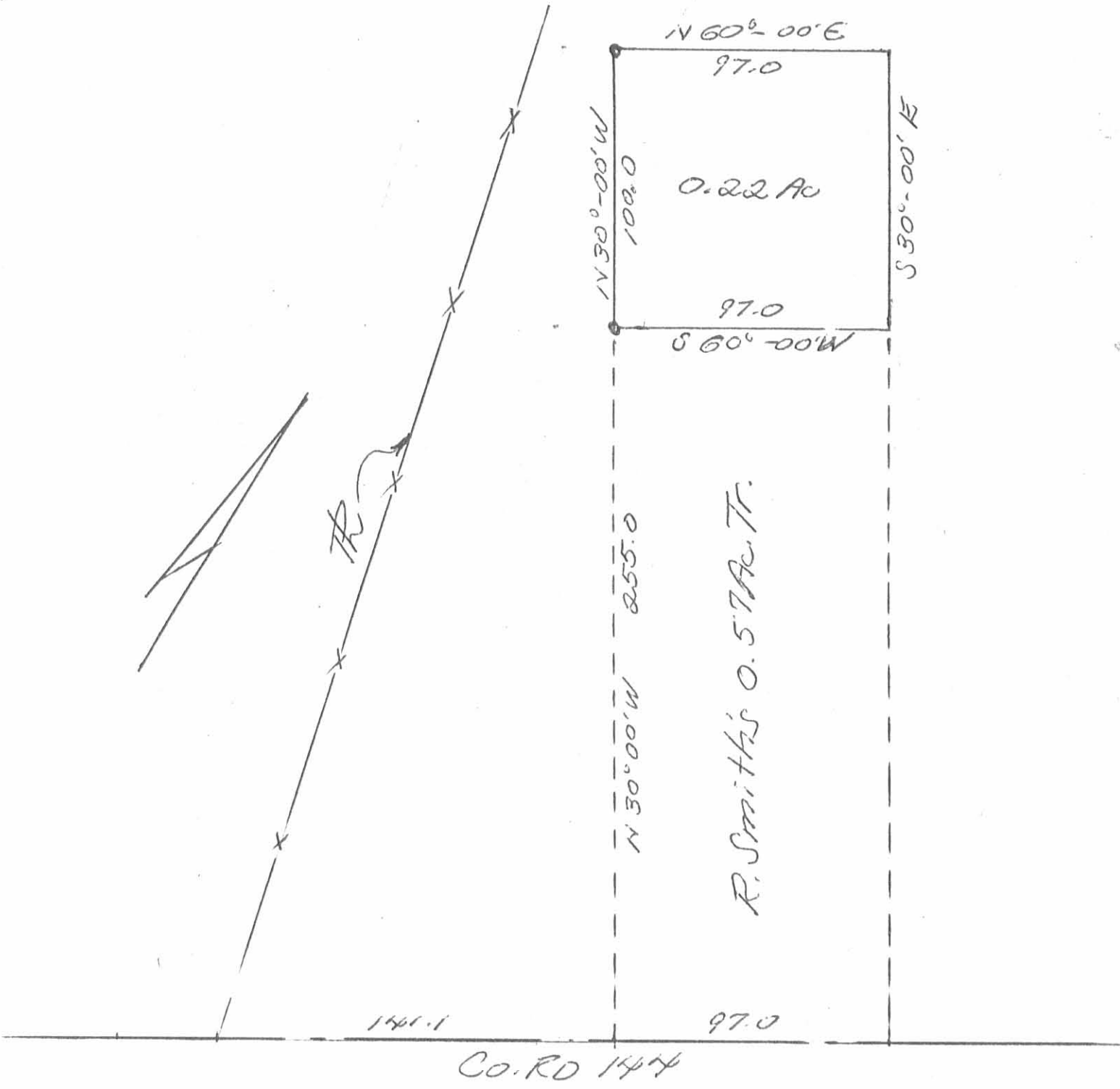

Owen K. Shirk
 Surveyor 4271
 May, 1974

INDEXED ON MAP
 5387 2P

Bailey Survey Description
March, 1974

Being situated in Perry Township, Logan County, Ohio; and being a part of V.M.S. #3164.

Beginning at the intersection of State Route 33 and County Road 144.

Thence with the center of County Road 144 N 60° - 00'E 1041.5 feet to a iron at the true place of beginning for this description. Said beginning point is also the southeast corner of a 0.20 acre tract.

Thence continuing with the center of County Road 144 N 60° - 00'E 141.1 feet to a iron at the southwest corner of a 0.57 acre tract.

Thence with the west line of the 0.57 acre tract N 30° - 00'W 355.0 feet to a iron.

Thence S 88° - 03'W 27.3 feet to a iron.

Thence S 12° - 21'E 386.0 feet to the place of beginning for this description.

Containing 0.69 of an acre more or less. Being surveyed from a 4.22 acre tract.

Owen K. Shirk
Surveyor 4271

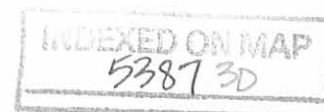

BAILEY SURVEY

PERRY TWP., LOGAN COUNTY, OHIO
V.M.S. 3164 - 1" = 60'

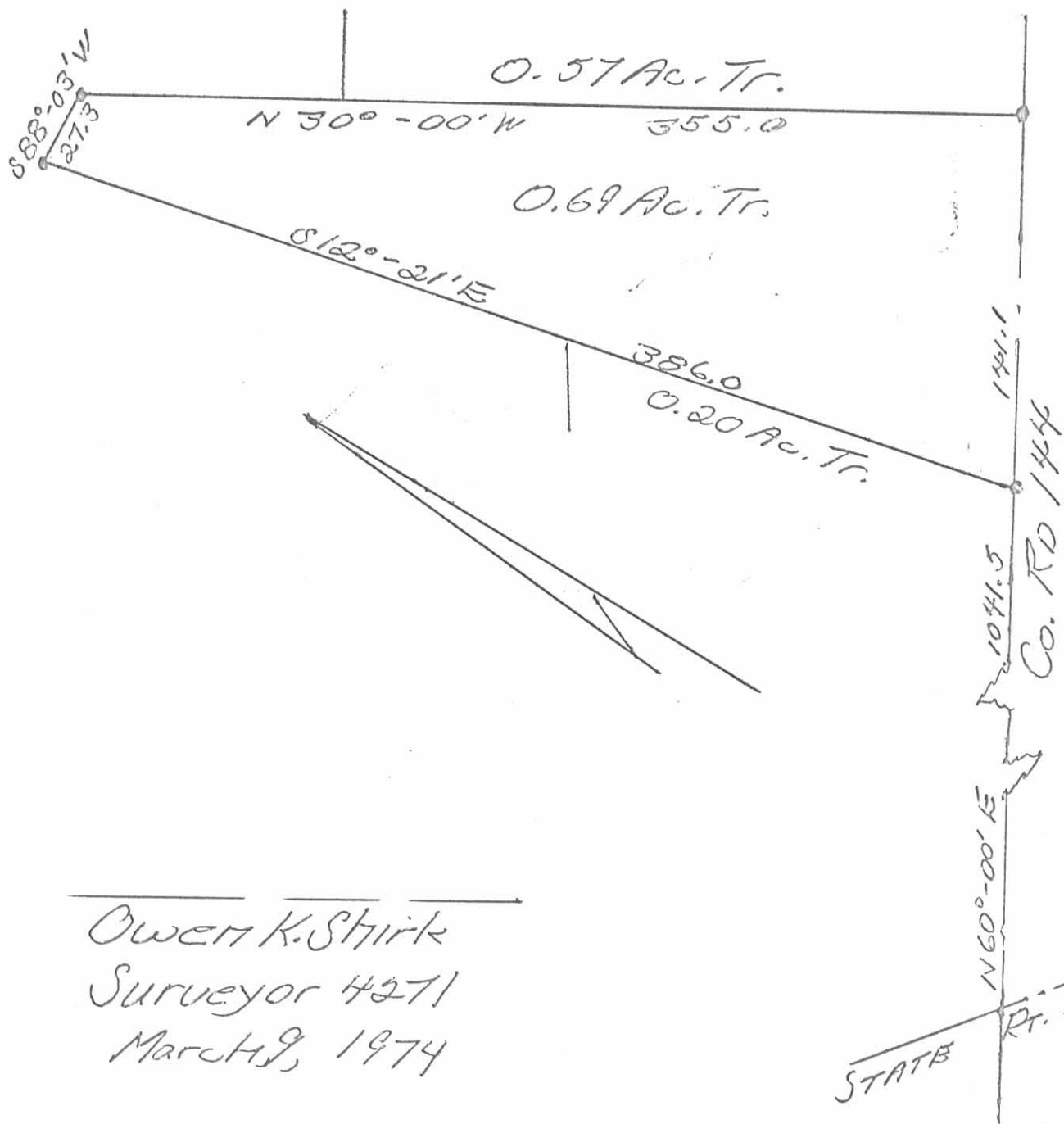

Owen K. Shirk
Surveyor 4271
March 9, 1974

INDEXED ON MAP
5387 3P

Bailey to Green Survey Description
May, 1974

Being situated in Perry Township, Logan County, Ohio; and being a part of V.M.S. #3164.

Beginning at the intersection of the centerlines of County Road 144 and State Route 33.

Thence with the center of County Road 144 N 60° - 00'E 1414.6 feet to a iron at the southeast corner of a 0.71 acre tract. Said iron is the true point of beginning for this description.

Thence continuing with the center of County Road 144 N 60° - 00'E 172.4 feet to a angle.

Thence again with the center of County Road 144 N 81° - 03'E 15.5 feet to a iron. Said iron bears S 81° - 03'W 617.0 feet from the intersection of the centerlines of County Road 144 and County Road 271.

Thence with the east line of an old abandoned road N 6° - 49'E 242.0 feet to a iron.

Thence S 81° - 12'W 271.0 feet to a steel fence post.

Thence S 24° - 34'W 97.0 feet to the northeast corner of said 0.71 acre tract.

Thence S 30° - 00'E 230.0 feet to the place of beginning, passing thru irons at 5.0 feet and 205.0 feet.

Containing 1.54 acres more or less. Being surveyed from a 4.22 acre tract.

Owen K. Shirk
Surveyor 4271



BAILEY TO GREEN SURVEY
 PERRY TOWNSHIP, LOGAN COUNTY, OHIO
 V.M.S. 3164 - 1" = 100

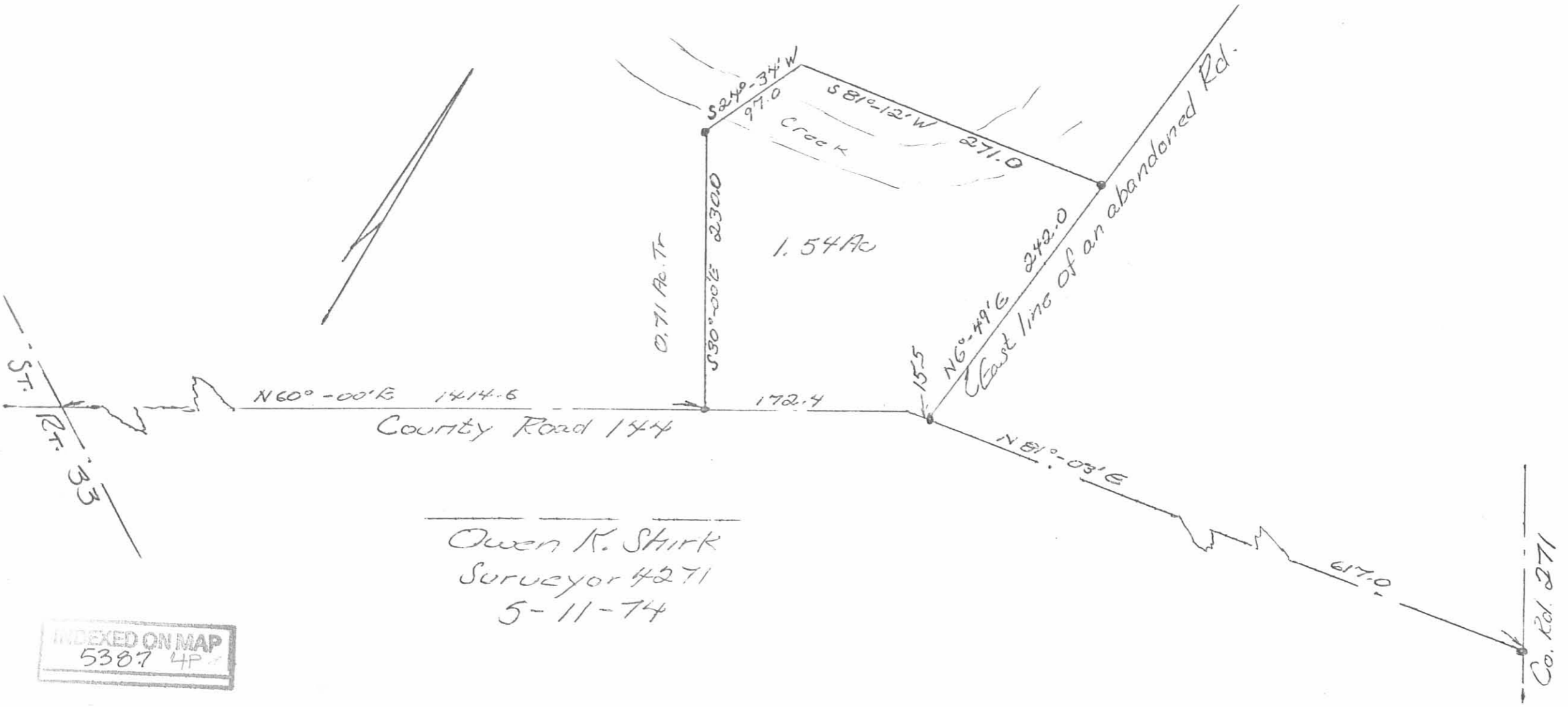

INDEXED ON MAP
 5387 4P