

Received 11-7-86

Lee Surveying and Mapping Co.



Farm Surveys • Lot Surveys • Topography • Subdivisions • Construction Layout

855 EAST SANDUSKY AVENUE
BELLEFONTAINE, OHIO 43311

(513) 593-5780

CLAYTON M. LEE, P.S.
JEFFREY I. LEE, P.S.

EVANS 6.99 ACRE SURVEY

Lying in V.M.S. 4813, Perry Township, Logan County, Ohio.

Being out of that 40 acre tract in the name of Evans as deeded and described in Volume 394, Page 534 of the Logan County Records of Deeds and being more particularly described as follows:

Beginning at a railroad spike found on the center-line of County Highway No. 2 at the intersection of the east line of V.M.S. 4813 and being County Highway Station 421+48 (County Engineer's Field Book 579, Page 77).

THENCE, with the said east line of V.M.S. 4813, S 11°-41' W, a distance of 650.30 feet to a 5/8" iron rod.

THENCE, N 78°-50' W, a distance of 487.91 feet to a 5/8" iron rod.

THENCE, parallel to and 150.0 feet easterly from the west line of the said 40 acre tract, N 11°-25'-40" E, a distance of 619.00 feet to a railroad spike set on the center-line of County Highway No. 2.

THENCE, with said center-line, the following 3 bearings and distances:
S 78°-50' E, 388.88 feet to a 'PK' nail (found).
N 86°-00' E, 100.00 feet to a 'PK' nail (found).
N 61°-30' E, 8.00 feet to the point of beginning.

Containing 6.99 acres.

Prepared by:

Clayton M. Lee
Registered Professional Surveyor No. 6181
November 6, 1986

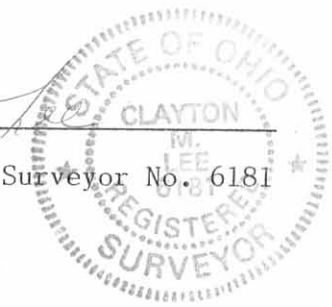

ORIGINAL STAMP IN GREEN

This description prepared from an actual field survey.

INDEXED ON MAP
6938 1D

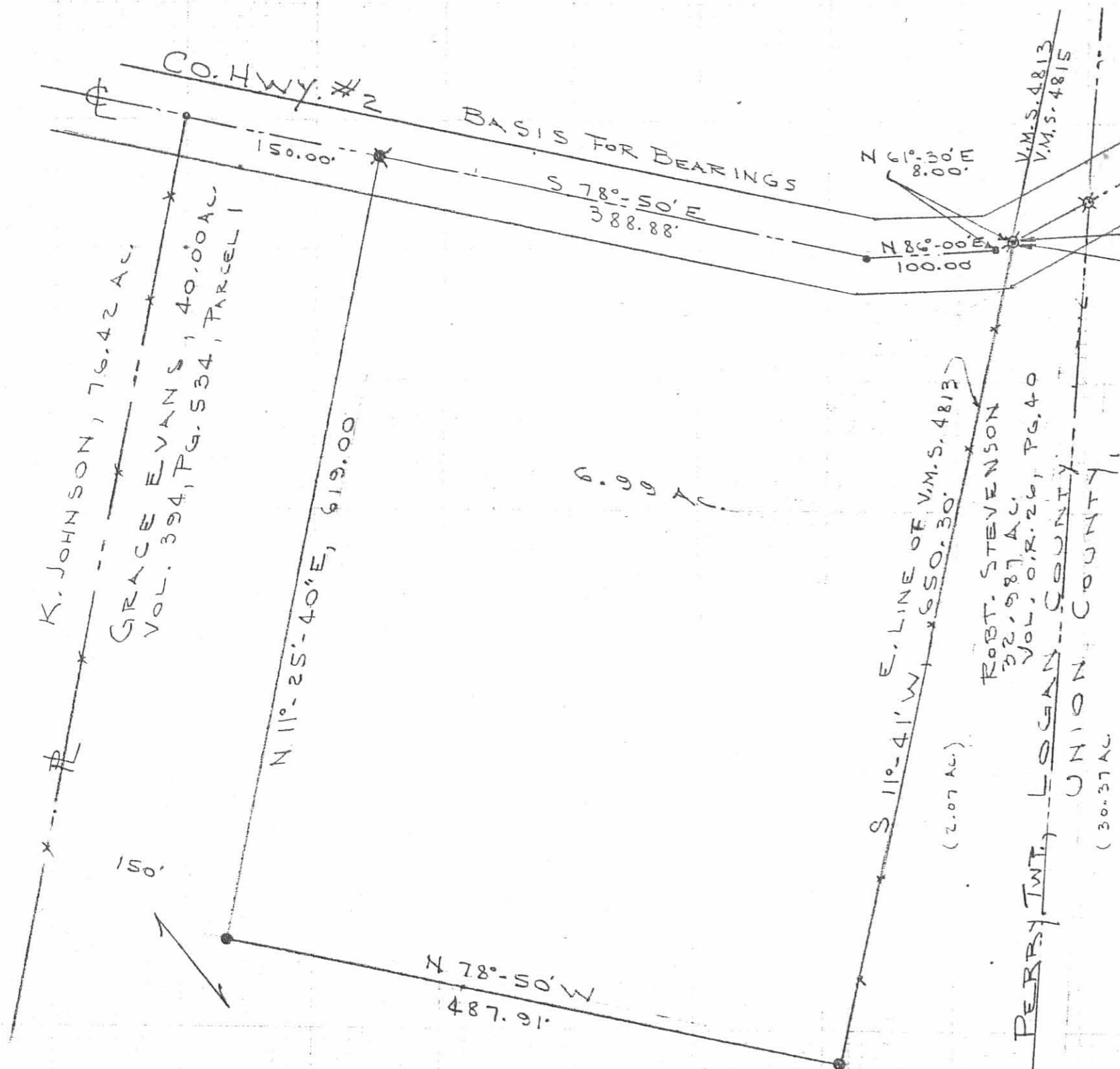

INDEXED ON MAP
6938 IP



SCALE - 1" = 100'

- LEGEND
- FOUND PK.
 - ⊗ " RR SPIKE
 - ⊗ SET "
 - SET 5/8" IRON ROD

SURVEY OF 6.99 ACRES OUT OF THE EVANS 40 AC. TRACT (VOL. 394, PG. 534, PARCEL 1) V.M.S. 4813, PERRY TWP., LOGAN COUNTY, OHIO

By: *Jeffrey I. Lee*
 JEFFREY I. LEE
 REG. SURVEYOR 6359
 OCT., 1986

ORIGINAL STAMP IN GREEN