

SURVEY FOR MICHAEL REAMES
0.50 Acre
May 20, 1985

The following described tract of land is situated in the State of Ohio, County of Logan, Township of Perry, V.M.S. 4689, Village of East Liberty, being a resurvey of Michael L. and DeAnna L. Reames' 0.50 acre tract described in deed volume 390, page 556, being more particularly described as follows:

Beginning, for reference, at an iron pin found at the intersection of the centerline of County Road # 154 with the centerline of State Route # 347 (Foundry Street);

thence South $58^{\circ}38'$ West 408.80 feet, following the centerline of Foundry Street, to a railroad spike found at the north corner of said 0.50 acre tract and at the west corner of Lowell V. Moore's 0.47 acre tract described in deed volume 404, page 187, said spike marking the place of beginning;

thence South $31^{\circ}22'$ East 264.00 feet, following the line common to said 0.50 acre tract and said 0.47 acre tract and passing through an iron pin set for reference at 30.00 feet, to an iron pin found at the east corner of said 0.50 acre tract and at a northeast corner of Kenneth R. Wolever's et ux 3.16 acre tract described in deed volume 341, page 557;

thence South $58^{\circ}38'$ West 82.50 feet, following the line common to said 0.50 acre tract and said 3.16 acre tract, to an iron pin set at the east corner of William D. Mercer's $11/36$ acre tract described in deed volume 379, page 526;

thence North $31^{\circ}22'$ West 264.00 feet, following the line common to said 0.50 acre tract and said $11/36$ acre tract and passing through an iron pin set for reference at 234.00 feet, to a railroad spike set in the centerline of Foundry Street;

thence North $58^{\circ}38'$ East 82.50 feet, following the centerline of Foundry Street, to the place of beginning, containing 0.50 acre, more or less, and subject to all valid easements and restrictions of record.

The above description was prepared from a field survey completed in May of 1985 by Paul R. Clapsaddle, Registered Surveyor # 6140. Iron pins set are $5/8"$ x 30" reinforcing rod with I.D. cap.

ATTEST:

Paul R. Clapsaddle P.S. #6140

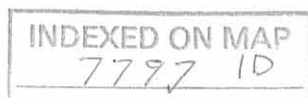

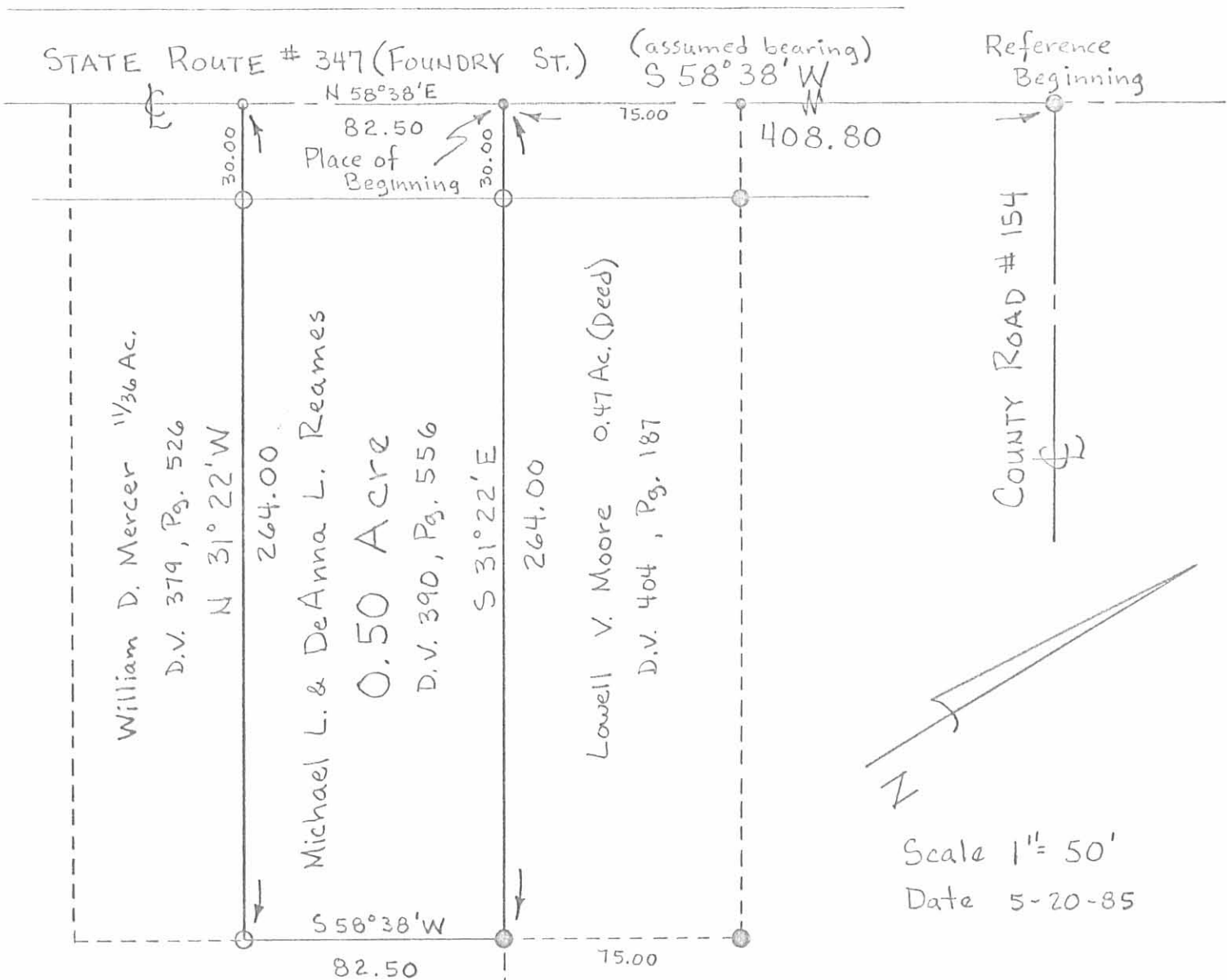

Kenneth R. Wolever et ux
3.16 Ac. D.V. 341, Pg. 557

- Iron Pin Found
- Railroad Spike Found
- Railroad Spike Set
- Iron Pin Set



INDEXED ON MAP
7797 IP

SURVEY FOR MICHAEL L. REAMES
State of Ohio County of Logan
Township of Perry, VMS 4689
Village of East Liberty

Being a resurvey of Michael L. & DeAnna L. Reames 0.50 acre tract described in deed volume 390, page 556.

Survey By:

Paul R. Clapsaddle P.S. #6140
19019 W. Darby Rd
Marysville, Ohio 43040
(513) 747-2599

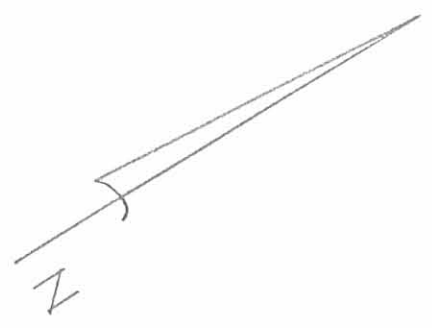

Scale 1" = 50'
Date 5-20-85

SURVEY FOR KAREN LYON
0.333 ACRE
OCTOBER 6, 1990

The following described tract of land is situated in the State of Ohio, County of Logan, Township of Perry, V.M.S. 4689, Village of East Liberty, being all of Karen Lee Lyon's 0.306 acre tract described in official record 4, page 281, said tract being more particularly described as follows:

Beginning for reference at a 5/8" iron pin found at the intersection of the centerline of State Route # 347 (Foundry Street) with the centerline of County Road # 154, referenced on Logan County Engineer's Plan L-32 for S.R. #347 as Station 29+50;

thence South 58°38'00" West (bearing based on an assumed meridian with all other bearings indicated herein based on angles turned) 491.30 feet, following the centerline of State Route #347 and passing at 408.80 feet a railroad spike found at the northeast corner of Michael L. and Deanna L. Reames' 0.50 acre tract described in deed volume 390, page 556, to a railroad spike set at the northwest corner of said 0.50 acre tract and northeast corner of the herein described tract;

thence South 31°22'00" East 246.00 feet, following the westerly line of said 0.50 acre tract and easterly line of said 0.306 acre tract, to a 5/8" iron pin found in a segment of the easterly line of Kenneth R. and Margaret A. Wolever's 3.16 acre tract described in deed volume 341, page 557;

thence South 58°38'00" West 55.00 feet, following a segment of the easterly line of said 3.16 acre tract and southerly line of said 0.306 acre tract, to a 5/8" iron pin set;

thence North 31°22'00" West 264.00 feet, following a segment of the easterly line of said 3.16 acre tract and westerly line of said 0.306 acre tract, passing a 5/8" iron pin set at 234.00 feet, to a railroad spike set in the centerline of State Route #347;

thence North 58°38'00" East 55.00 feet, following the centerline of said Road and north line of said 0.306 acre tract, to the place of beginning, containing by this survey 0.333 acre, more or less, and subject to all valid easements and restrictions of record. Of the above described 0.333 acre tract, 0.038 acre is within the right of way of State Route #347;

The above description was prepared from a field survey completed in October of 1990 by Paul R. Clapsaddle, Registered Surveyor #6140. Iron pins set are 5/8" by 30" reinforcing rods with caps marked "CLAPSADDLE, R.S. #6140."

ATTEST: Paul R. Clapsaddle R.S. #6140
Paul R. Clapsaddle, Registered Surveyor #6140
19019 West Darby Road
Marysville, Ohio 43040
(513) 747-2599



INDEXED ON MAP
7797 2D

LOG. CO. ENGR.
 PLAN L-32
 STA. 29+50 (S.R. 347)

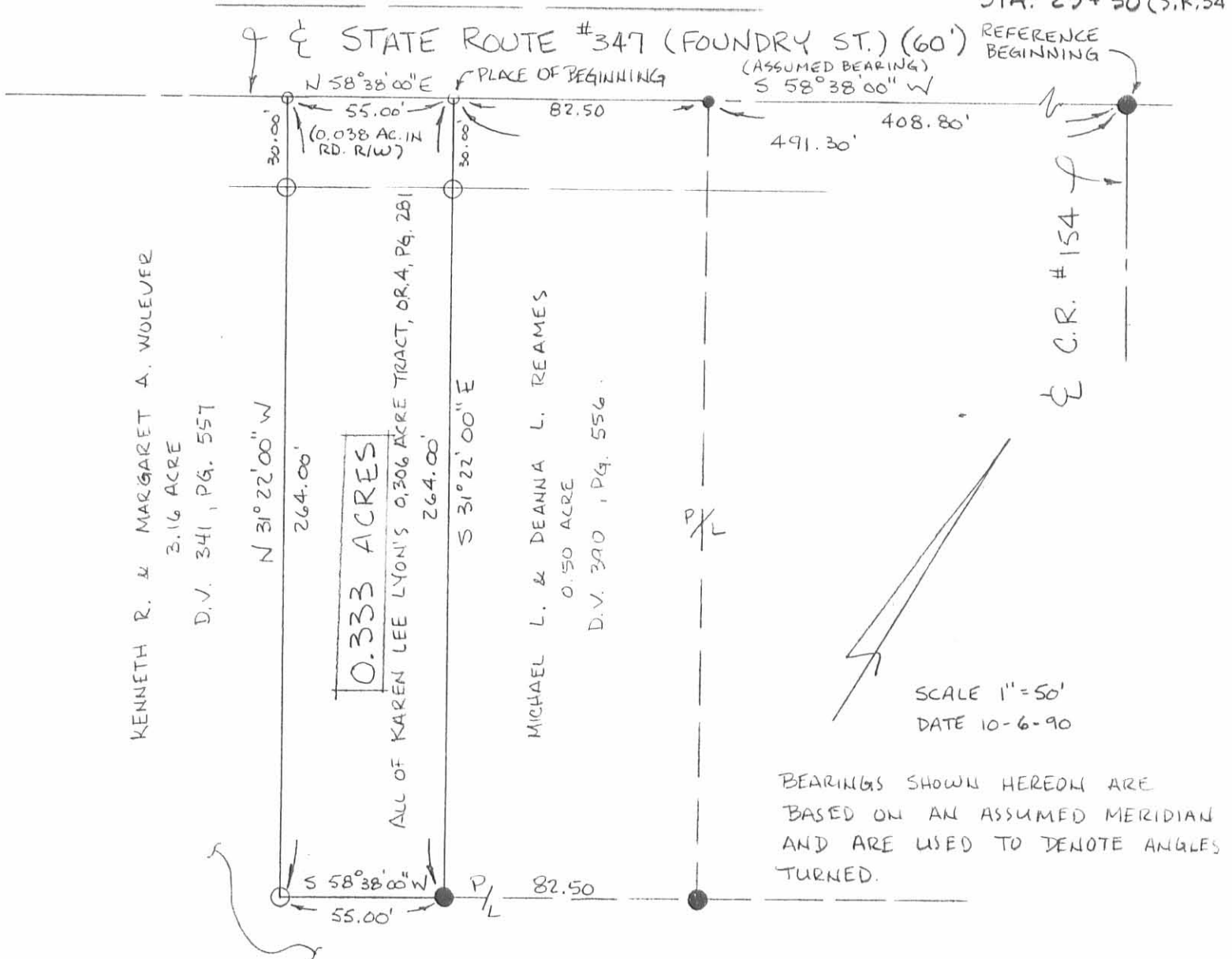

KENNETH R. & MARGARET A. WOLEVER
 3.16 ACRE
 D.V. 341, PG. 557

0.333 ACRES

ALL OF KAREN LEE LYON'S 0.306 ACRE TRACT, O.R.A. PG. 281

MICHAEL L. & DEANNA L. REAMES
 0.150 ACRE
 D.V. 390, PG. 556

SCALE 1" = 50'
 DATE 10-6-90

BEARINGS SHOWN HEREON ARE
 BASED ON AN ASSUMED MERIDIAN
 AND ARE USED TO DENOTE ANGLES
 TURNED.

REF S.R. # 347-PLAN L-32

- RAILROAD SPIKE FOUND
- RAILROAD SPIKE SET
- 5/8" IRON PIN FOUND

○ 5/8" IRON PIN SET WITH CAP
 MARKED "CLAPSADDE, R.S. #6140"

REFERENCE DEEDS SHOWN HEREON

SURVEY FOR KAREN LYON
 STATE OF OHIO, COUNTY OF LOGAN,
 TOWNSHIP OF PERRY, V.M.S. 4689
 VILLAGE OF EAST LIBERTY

I HEREBY CERTIFY THAT THE HEREON
 PLATTED PROPERTY WAS SURVEYED TO
 ACCEPTABLE SURVEY STANDARDS.

Paul R. Clapsaddle
 PAUL R. CLAPSADDE, R.S. #6140
 19019 W. DARBY ROAD
 MARYSVILLE, OHIO 43040
 (513) 747-2599

INDEXED ON MAP
 7797 2P

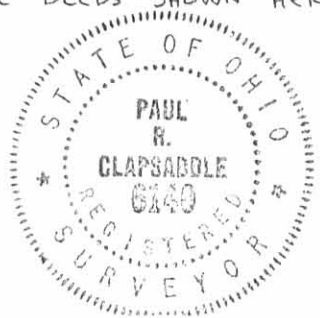

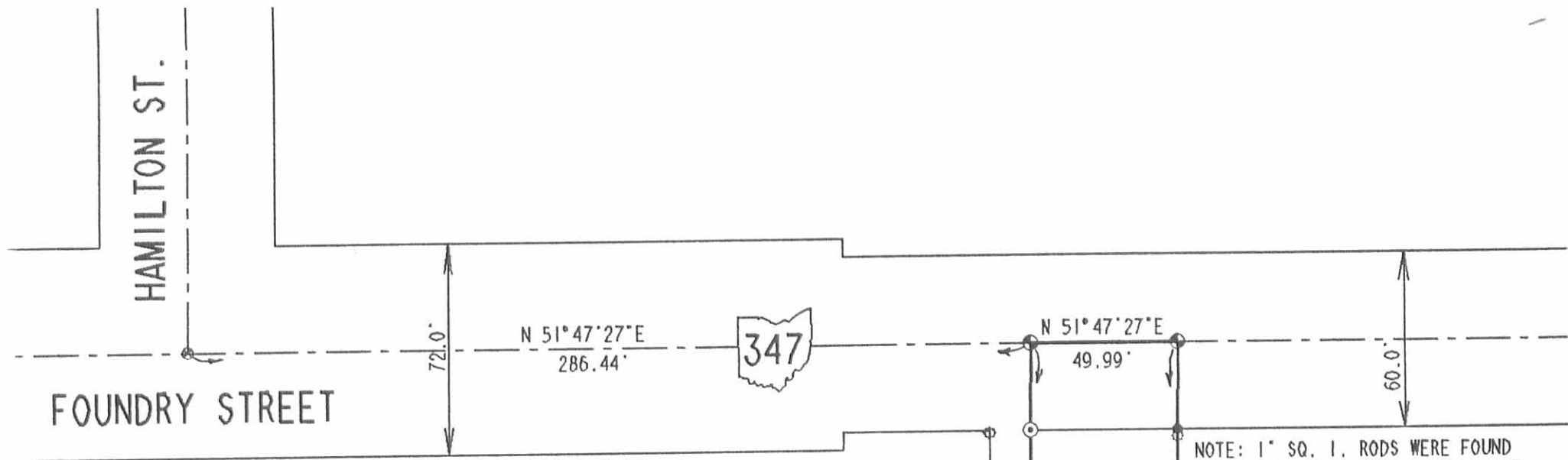

RETRACEMENT SURVEY OF THE
 LINDA L. LITTERAL
 0.303 ACRE TRACT
 O.R. 92. PAGE 283
 VILLAGE OF EAST LIBERTY
 V.M.S. 4689
 PERRY TOWNSHIP
 LOGAN COUNTY, OHIO

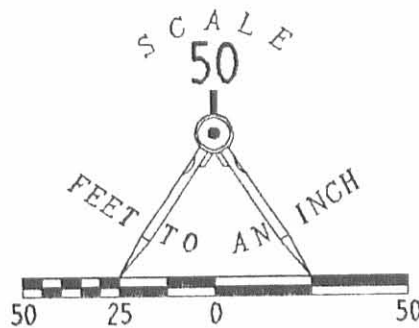

NOTE: 1" SQ. I. RODS WERE FOUND
 0.92 FEET OUTSIDE OF RIGHT-
 OF-WAY.

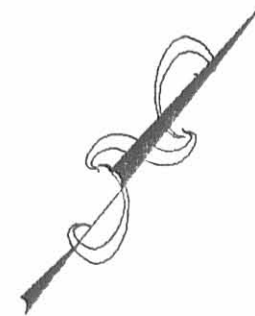

- LEGEND
- ⊗ RAILROAD SPIKE FOUND
 - ⊕ RAILROAD SPIKE SET
 - 1" SQUARE I. ROD FOUND
 - 5/8" I. ROD SET
 - ⊙ PK NAIL SET IN DRILL HOLE

SURVEYED BY:

Jeffrey A. Lee
 JEFFREY A. LEE
 PROFESSIONAL SURVEYOR 6359
 AUGUST 20, 1991

LEE SURVEYING & MAPPING CO.
 143 East Columbus Avenue
 BELLEFONTAINE, OHIO 43311
 (513) 593-7335

G. BARR
 0.44 AC.
 VOL. 313. PG. 569

M. CLINGERMAN
 0.31 AC.
 VOL. 371. PG. 37



ORIGINAL STAMP IN GREEN

INDEXED ON MAP
 7797 3P

DISK 51 LITTERAL L 1933-5