

containing 240 acres

The division line begins on the south line of the sec. a large white oak 52077 8 L. a buck 160 546 160 14 L. thence N 4 W

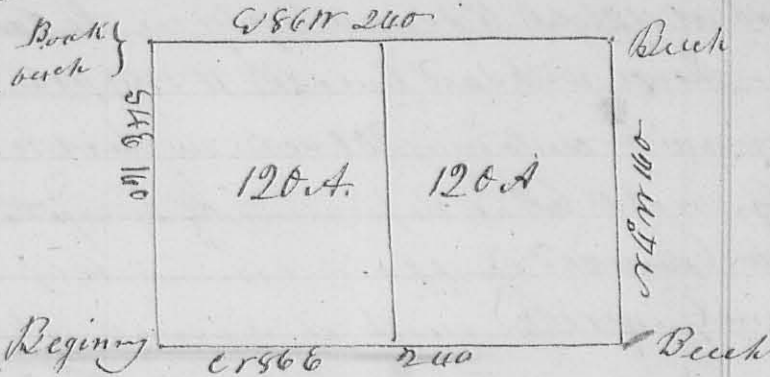

(Crossing the road) 160 poles to a buck S 82 E 160 L. in the north line of the 90 sec. making two equal lots of 120 acres each

Samuel Hannon 65 L. to.

A Brown
A 213

11th mo 1800, 9th 1833, Surveyor No 213

Surveyed 200 acres of land for Aaron Brown who presented to me a certificate from Judge Stross - Hosp Auditor of Logan County dated at Bellefontaine Decr. 12th 1831 certifying "that 200 acres of parts of 711 acres

of land surveyed in the name of Richard Call et al of Entry 4810 on the waters of Mill Cr. in said County which land is forfeited to the State of Ohio in the name of Jeremiah Malone for non payment of taxes interest and penalty for the years 1823 to 1831 inclusive, amounting to \$7.74 was this day sold by me to Aaron Brown, "a quality to an act entitled an act to provide for the sale of lands forfeited to the state for the non payment of taxes, passed March 16th 1831" you are therefore hereby required to proceed at the request of the purchaser to ascertain the boundaries of such tract of land so purchased. - Wherefore I began at the north west corner of Richard

Call's survey No 4810 on the waters of Mill Cr. at a Hickory Sugar tree, buck eye & walnut all of which are down, except the Hickory, corner to said survey and N 6 corner to Wm Croghan's survey No 4689. -

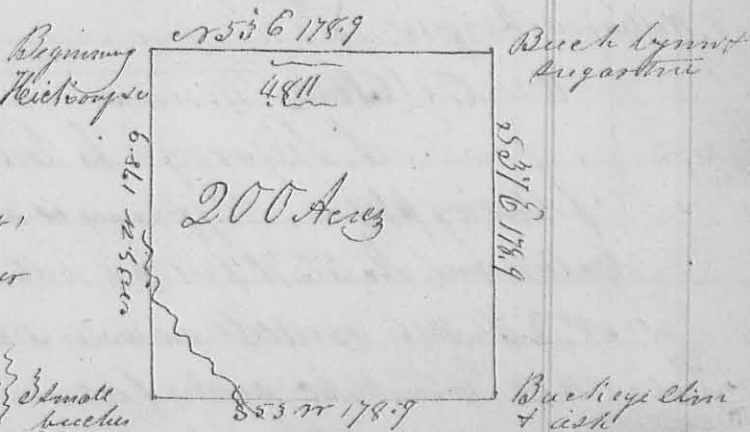

thence with the north line of Call's survey S 53 E (present bearing)

178.9 poles to a buck, Lynnet and Sugar tree - thence S 37 E 178.9 poles, to a

176 buckeye, elm and $\frac{1}{2}$ ash - thence $S 53^{\circ} W 178.9$ poles (cropping a branch at 142 poles) to 3 small bushes in the east line of Croghan's survey - thence with said line $N 37^{\circ} W 178.9$ poles, cropping the branch to the beginning - containing 208 acres in the SW corner of said call's said survey on 14^{th} 6^{th} 6^{th}

Henry William }
 William Garwood } 66^{th}

Henry William }
 William Garwood } 66^{th}

1st mo (Jan) 20th 1834

Survey No 214

On M Spencer }
 No 214

Surveyed fractional Sec 2 Townships 13

Res 15 M, R, for Oliver M Spencer. - Beginning at the corner of Sec 1, 2, 7 & 8 in said town's Range, the origin at bearing tree now standing a white oak north $112^{\circ} E$ - thence north 78° poles to a white oak 20 in diam $S 77^{\circ} W 27^{\circ} E$, a white oak 24 in. $N 43^{\circ} E 27^{\circ} E$ in the Greenock treaty - thence with said line and its present bearing $N 79^{\circ} E 246$ poles - a red oak 24 in. $S 25^{\circ} W 38^{\circ} E$ a red Elm 16 in. $N 15^{\circ} E 27^{\circ} E$ original bearing trees. - thence with Ludlow's line, and its present bearing $N 19^{\circ} E 155$ poles, cropping a branch at 114 poles) to a white walnut, the original bearing

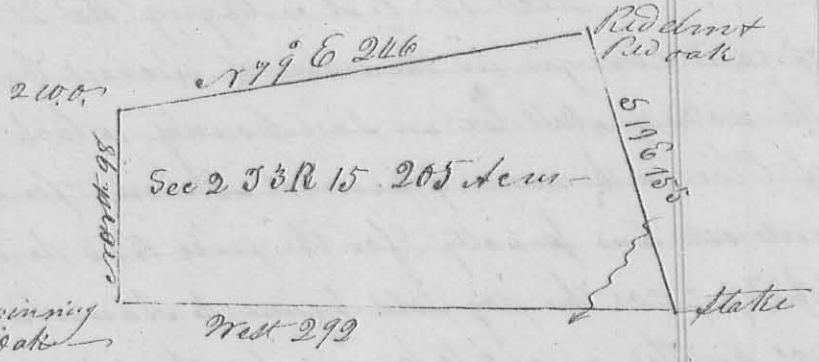

and for the white walnut, the original bearing

trees here are destroyed. - thence with the line between Sec 1 & 2 west 292 poles, cropping a branch at 6 poles) to the beginning containing 205 acres -

Henry William }
 William Marquis } 66^{th}

Henry William }
 William Marquis } 66^{th}

16th mo Oct. 1833

Survey No 215

Al Leary }
 215

I Resurveyed the town of Leasfield as represented by the following plat - References & notes - Lot No 1 is 81 feet on Columbus Street, 70 feet on water side & 80 1/2 on Cherry Alley -

- Lot No 2, 3, 4, 5 & 6 are 70 ft on water side, 70 ft on cherry alley and 81 ft long
- Lot No 14 contains 4840 square feet, with a front of 143 1/2 feet on water street
- Lot No 15 contains 3240 square feet with 75 feet front on water street
- Lot No 13 is 160 ft on Columbus Street, 105 ft on Sandusky St. & 80 ft on Cherry Alley