

✓

N^o 603 Surveyed Jan^y 27th 1848
for William Henry Admr. of
the estate of Isaac Rea Sr. decd. late
of Perry Sp. S. County Ohio part of Military
Survey N^o 6232 on the waters of Mill Cr.
as follows to wit Beginning at Sym-
thumps and take thence S 5^W 38 poles to
an Elm. Thence S 38^E 237 poles to a sugar
and two Iron woods. Thence 453^E
63 poles to a planted stone, thence 415^W
17¹/₂ poles to a planted stone Thence 483^W
1510.5 poles to the Beginning containing
150 Acreg. Also subdivided said tract be-
tween Saml. N. Costin Job Smith and Geo. W.
Sudduth as follows. gave Costin fifty
acres of the North end of said tract bound-
ed South by a line parallel with the
North line and divided the balance
between Smith and Sudduth by running
a line along the centre of the Bellefontaine
and Franklinton Free Turnpike for
plat and notes see next pages 99 &

101

Levi ^(Seaman) Seaman

Wm. More (More) Ch. Crs.

C. Hays Sur. & Co.

Cottins begins at the N.W. corner of said tract at a Lym and Beech (both down but stump of Lym still there) thence S 5 N. 38 poles to an Elm thence S 38 E 23 poles to a Stake. Thence S 83 E 154 poles to a stake thence N 15 W 57.0 poles to a planted stone thence N 83 W 150.5 poles to the Beginning containing fifty acres -

Job Smith described as follows - Beginning at Cottins' S.W. corner at a Stake thence S 38 E 101.5 poles to a stake in the centre of the Bellefontaine and Franklinton Free Turnpike. thence along the centre of said road S 67 1/2 E 104 poles to a stake. Thence N 15 W 25.0 poles to a stone (planted) thence N 83 W 154.5 poles to the beginning containing ^{43.000} ~~100~~ ^{and 120} ~~poles~~ ^{poles}

Geo. W. Sudduth is described as follows Beginning at Smith's S.E. corner at the Stake in the aforesaid Bellefontaine and Franklinton Free Turnpike thence S 38 E 112.6 poles to a Sugar and 2 Ironwoods then N 32 E 63 poles to a stone (planted) and small Beech. Thence N 15 W 98 poles to a stake in the centre of the aforesaid Free Turnpike thence along the centre of said Free Turnpike S 67 1/2 W 104 poles to the beginning corner containing 51.84 acres - for plat and so forth see next page - 101 -

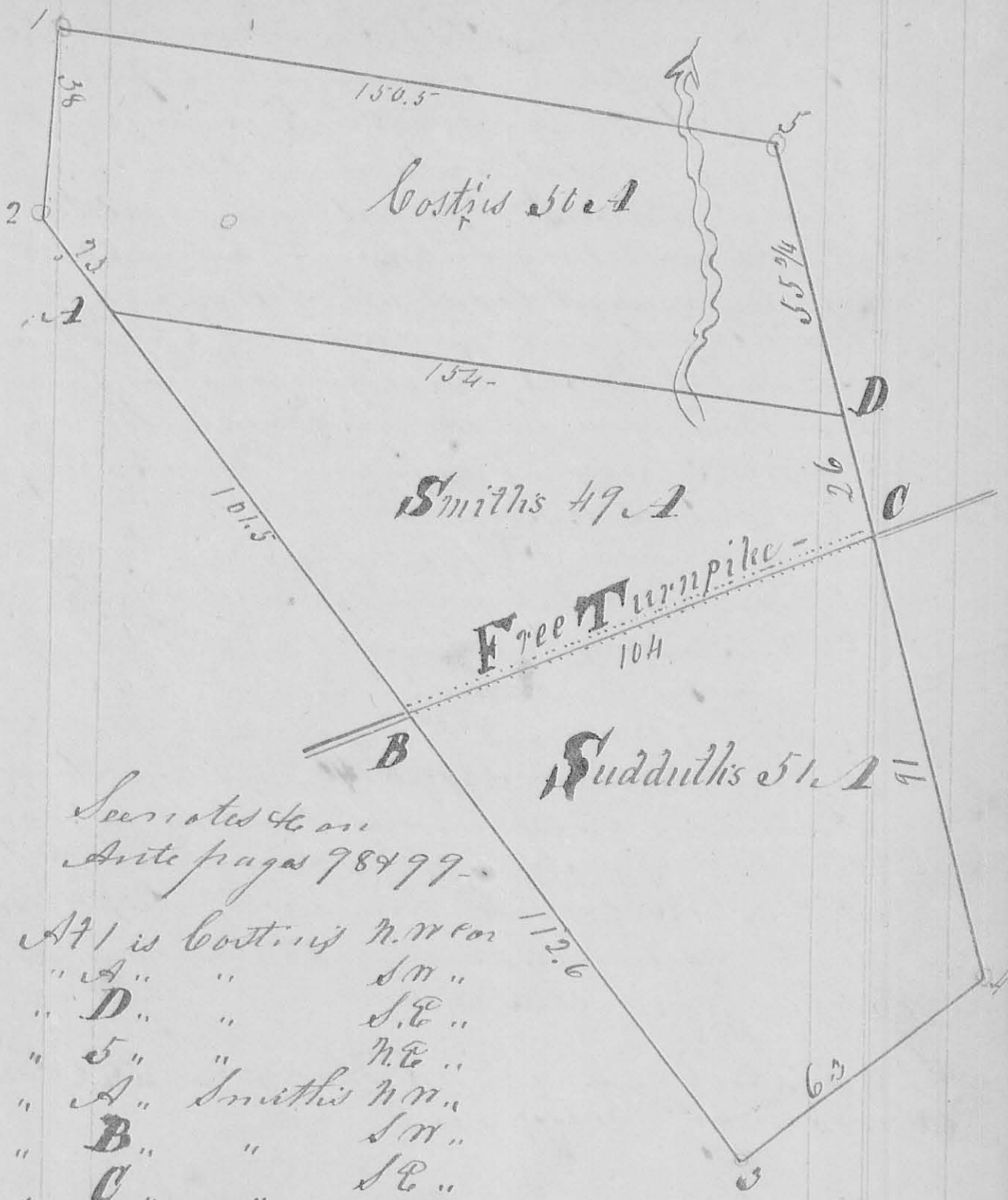

See notes to me
 Ante pages 98 & 99.

- A 1 is Costis N.W. cor 112.6
- " A " " S.W. "
- " D " " S.E. "
- " 5 " " N.E. "
- " A " Smiths N.W. "
- " B " " S.W. "
- " C " " S.E. "
- " D " " N.E. "
- " B " Sudduths N.W. "
- " 3 " " S.W. "
- " 4 " " S.E. "
- " 5 " " N.E. "

222

Sept 18 - 1850

8539

No 719
 Surveyed
 for William B. Moon a part of Military
 Survey No. 6233 on Otter creek a branch
 of Mill creek, as follows beginning at
 a stake in a bridge over Long run on
 the road leading from East Liberty
 to Mill creek, thence $S 3\frac{1}{2}^{\circ} W$ 42.68 poles
 along said road to a stone, thence
 $S 76^{\circ} E$ 97 poles crossing Otter creek at
 60 poles to a stone, thence $N 38^{\circ} W$
 18 poles to a stone near an Elm, thence
 $N 30^{\circ} E$ 38.88 poles to a stone, thence $N 84^{\circ} W$
 85.84 poles crossing Otter creek at 56
 poles to the place of beginning con-
 taining 25 Acres and 128 perches

Dav. J. Suskeep
 Geo. Middle

S. C. C.

O. Hayes

Sur. Gen. Sec.

No 720

Oct 4 - 1850

8603

Surveyed the East
 half of fractional Section No. 25. of 20 or 15.
 E. S. 2. N. R. for James Moore as follows.
 Beginning at the S.E. corner of said
 Section, at White Oak 15 S. E. $S 27^{\circ} W$ 7 links
 distant, thence $N 88\frac{1}{2}^{\circ} W$ 148.4 poles to a
 Stone and White Oak 18 $N 10^{\circ} W$ 14 links dist.
 in South line of said Sect, thence North
 201 poles to a Stone and Elm 24 S. E. $N 80^{\circ} W$
 60 and Black Walnut 10 S. E. $N 79^{\circ} E$ 127 links
 dist. thence $N 79^{\circ} E$ 151 poles to a stake in a
 prairie; thence South 230 poles to the place of
 beginning containing 200 Acres.

See next page.