

SURVEY FOR DOIT MILLER  
1.838 ACRE  
JULY 12, 1993

The following described tract of land is situated in the State of Ohio, County of Logan, Township of Perry, V.M.S. 5089, being part of Doit E. and Janet M. Miller's original 127.74 acre tract described in deed volume 399, page 283 and being more particularly described as follows:

Beginning for reference at a 5/8" iron pin found with cap (unable to read markings on cap) at the intersection of the centerline of County Road #2 with the centerline of State Route #292 (60 feet wide), said 5/8" iron pin found being referenced as Station 251+07.30 of O.D.O.T. right of way plan LOG-292-(5.09)(12.37), sheet 1 of 3, and marking the southwest corner of the North Greenfield cemetery and an angle point in the south line of said 127.74 acre tract;

thence North 19°49'00" West (bearing based on an assumed meridian with all others based on angles turned) 506.78 feet following the centerline of State Route #292, the west line of said North Greenfield cemetery, a segment of the south line of said 127.74 acre tract, passing at approximately 176 feet the northwest corner of the North Greenfield cemetery, and an angle point in the south line of said 127.74 acre tract, entering said 127.74 acre tract, to a railroad spike set and marking the place of beginning;

thence North 19°49'00" West 156.81 feet, continuing along the centerline of State Route #292 to a railroad spike set;

thence North 87°08'02" East 566.34 feet, passing at 31.36 feet a 5/8" iron pin set with cap marked "CLAPSADDLE RS 6140," to a 5/8" iron pin set with cap marked "CLAPSADDLE RS 6140;"

thence South 04°30'58" West 151.25 feet, to 5/8" iron pin set with cap marked "CLAPSADDLE RS 6140;"

thence South 87°08'02" West 501.18 feet, passing at 469.82 feet a 5/8" iron pin set with cap marked "CLAPSADDLE RS 6140," to the place of beginning, containing 1.838 acre, more or less, and subject to all valid easements and restrictions of record.

Of the above described 1.838 acre tract, 0.108 acre is within the road right of way of State Route #292.

The above description was prepared from an actual field survey made under the supervision of Paul R. Clapsaddle, Registered Surveyor #6140 during the month of July, 1993.

ATTEST: *Paul R. Clapsaddle*

Paul R. Clapsaddle, Registered Surveyor #6140  
19019 West Darby Road  
Marysville, Ohio 43040  
(513) 747-2599

INDEXED ON MAP  
8813 10



STA. 262+61.95  
 ODOT R/W PLAN  
 LOG-292-(5.09)(12.37)  
 SHEET 1 OF 3

# SURVEY FOR DOIT MILLER

STATE OF OHIO, COUNTY OF LOGAN, TOWNSHIP OF PERRY, V.M.S. 5089  
 BEING PART OF DOIT E. AND JANET M. MILLER'S ORIGINAL 127.74 ACRE  
 TRACT DESCRIBED IN DEED VOLUME 399, PAGE 283.

I HEREBY CERTIFY THAT THIS PLAT WAS PREPARED FROM AN ACTUAL  
 FIELD SURVEY MADE UNDER MY SUPERVISION AND THAT MONUMENTS  
 WERE PLACED AS INDICATED.

*Paul R. Clapsaddle*  
 PAUL R. CLAPSADDLE, R.S. #6140



STATE ROUTE #292 (60')

S19°49'00"E  
 490.76'

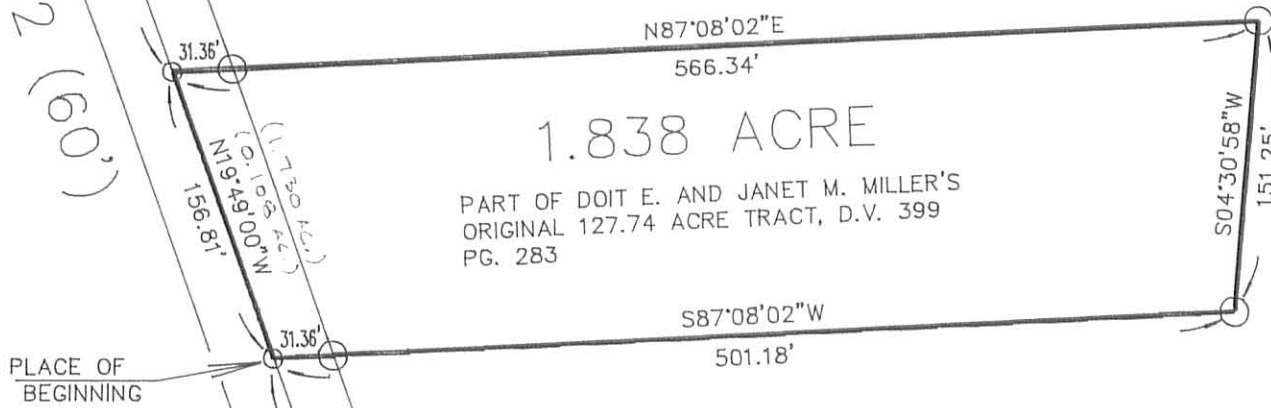

1.838 ACRE  
 PART OF DOIT E. AND JANET M. MILLER'S  
 ORIGINAL 127.74 ACRE TRACT, D.V. 399  
 PG. 283

DOIT E. AND JANET M. MILLER'S  
 ORIGINAL 127.74 ACRE TRACT, D.V. 399  
 PG. 283

- PK NAIL FOUND.
- 5/8" IRON PIN FOUND WITH CAP  
(UNABLE TO READ MARKINGS ON CAP)
- RAILROAD SPIKE SET
- 5/8" IRON PIN SET WITH CAP MARKED  
"CLAPSADDLE RS 6140"



C.R.#2

REFERENCE  
 BEGINNING  
 STA. 251+07.30  
 ODOT R/W PLAN  
 LOG-292-(5.09)(12.37)  
 SHEET 1 OF 3

NORTH GREENFIELD  
 CEMETERY

**Paul R. Clapsaddle  
 and Associates**

REGISTERED ENGINEERS AND SURVEYORS

19019 WEST DARBY ROAD, MARYSVILLE OHIO 43040  
 (513) 747-2599  
 (800) 745-2599

Paul R. Clapsaddle, P.E., P.S.

REFERENCE DEEDS SHOWN HEREON.

BEARINGS INDICATED HEREON ARE BASED ON AN ASSUMED  
 MERIDIAN WITH ALL OTHERS BASED ON ANGLES TURNED.

FILE NAME: MILLE793  
 DATE: JULY 12, 1993  
 SCALE: 1" = 100'  
 F.B. 10, PG. 64

INDEXED ON MAP  
 88/31P