

Buras Survey

April 1926

The following described land in the N.W. Quarter of
Sec. 3, T.1, R.3, X.E.M.M. and being in Pleasant Township, Logan
County, Ohio;

Beginning at an oak stake in the center of a road
(known as road # 78) said stake being $25.31\frac{1}{2}$ chains East from
a stone in the pike at the N.W. corner of said section 3, thence
E. with the center of the road 12.46 chains to an oak stake; thence
S. 6.00 chains to a stake, thence W. $3.57\frac{1}{2}$ chains to a stake; thence
S. 2.90 chains to a stake; thence W. 8.97 chains to a stake, said
stake being in the East line of a 10 acre tract now owned by Carey
Kreglow; thence N. with Kreglow's East line 8.86 chains to the
place of beginning and containing 10.05 acres more or less as sur-
veyed April 2, 1926 by F.F. Wright and being the same as shown as
tract # 2 in Surveyor's Field Book # 403, Page 31.

INDEXED ON MAP

~~584~~ 585

INDEXED ON MAP

INDEXED ON MAP
* 584 1D-1

Burns Survey

The following described land in the N.W. Quarter of Sec. 3, T.1, R.8, E.M.M. and being in Pleasant Township, Logan County, Ohio:-

Beginning at an oak stake in the center of a road (known as road #78) said stake being in the N.E. corner of said quarter-section and also being 40.27 $\frac{1}{2}$ chains East from a stone in the pike at the N.W. corner of said Sec. 3, thence South 20.09 chains to a large concrete port, thence W. 6.07 $\frac{1}{2}$ chains to a stake, thence N. 14.06 chains to a stake, thence East 3.57 $\frac{1}{2}$ chains to a stake, thence N. 6.00 chains to an oak stake in the center of a road, thence East with the center of the road 2.50 chains to the place of beginning and containing 10.05 acres more or less as surveyed April 2, 1926, by F.F. Wright and being the same as shown as tract #1 in Surveyor's Field Book #403, Page 31.

INDEXED ON MAP

584

1D-2

Burns Survey

The following described land in the N.W. Quarter of Sec. 3, T.1, R.8, E.M.M. and being in Pleasant Township, Logan County, Ohio:-

Beginning at a stake as the S.E. Corner of a 10 acre tract now owned by Carey Kreglow, thence N. with Kreglow's E. line 11.16 chains to a stake; thence E. 8.97 chains to a stake, thence S. 11.16 chains to a stake, thence W. 9.03 chains to the place of beginning containing 10.05 acres more or less as surveyed April 2, 1926, by F.F. Wright and being the same as shown as tract # 8, in Surveyor's Field Book # 403, Page 31.

584

ID-3

INDEXED ON MAP

Burns Surrey Present Truss

Sec. 3 T.1 R.8 EMM

See Book "C" Page 203

- A. Stone found
- B. Point in Road on fence line
- C. Oak stake placed by Wright
- D. " " " " " " " "
- E. " " " " " " " "
- F. Large Concrete End Post
- G. Stake placed by Wright
- H. Stake placed by Wright
- I. Stone found
- J. 2" Iron Pipe 5' long placed by Wright
- K. Stake placed by Wright
- L. " " " " " "
- M. " " " " " "

Point B placed on fence line. Measured West 20.13 $\frac{1}{2}$ found stone A. ok. same dist as former survey. Measured East from B 20.14 dog for stone. Placed Stake E, ok for fence line and ok with previous survey. FI = 20.14 chains mark. FH $\frac{3}{4}$ and HI $\frac{1}{4}$ of total distance distance. This marks old rail fence. HI a little west

April 2-1926
cloudy Not very cold.
Wright
Mr. Shawver
Mr. Gates
Mr. (?)

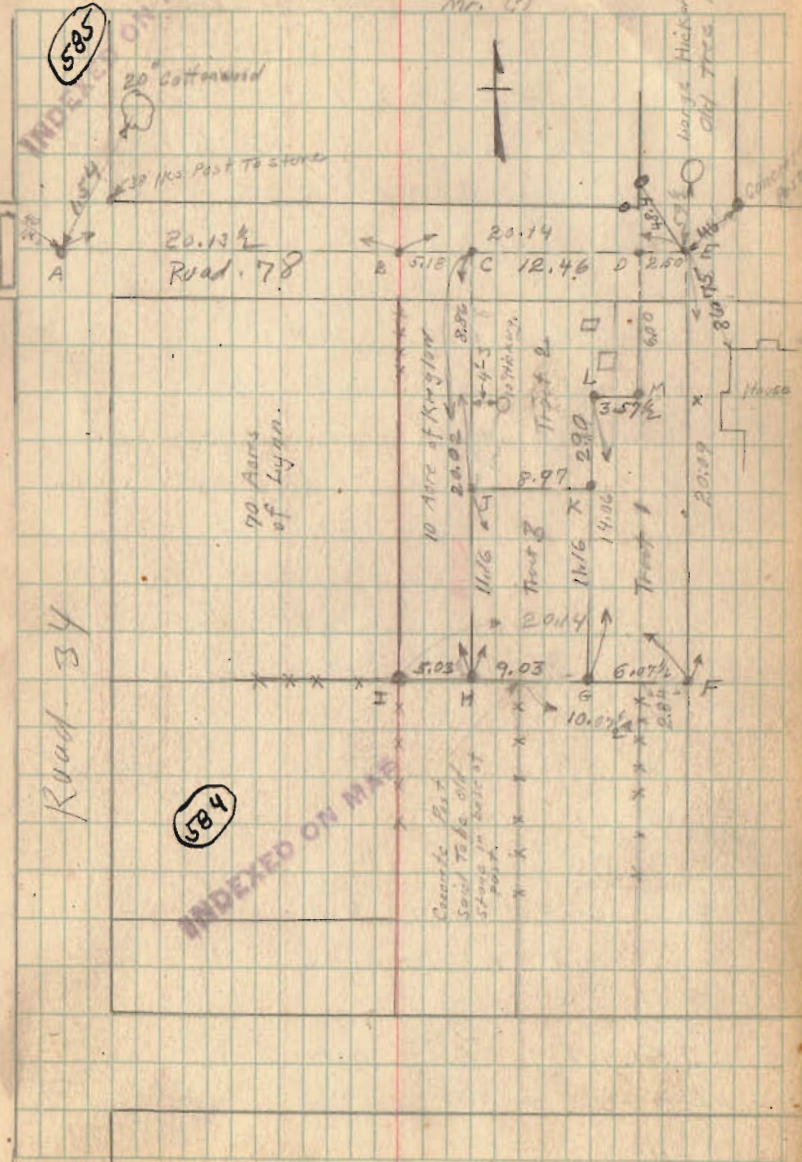

Burns Survey (Continued)

Set "Point C" about on fence line.
 Note that this gives Mr. Kreglo over
 $\frac{1}{4}$ of distance B.E. Mr. Shander said
 (Against his interest) not to go West
 farther as this would crowd over
 into Mr. Kreglo's garden.

Measured West from E 2.50 chains as
 shown. Measured from D South 6.00 ch.
 To M. M is 2.50 chains from X and
 X is 6.00 chains South of E.

Set on M. and produced XM To
 L. Made K on line with L.G.
 G and J were set as shown by
 distance.

All distances shown were measured in
 field by Wright.

Burns Deed	Vol. 96	P. 148	30 Acres	17th Dec
Kreglo Deed	Vol. 127	P. 74	10 "	" " "

CDMLKJ	= 10.05	Acres
DEFGLM	= 10.05	"
JKGH	= 10.05	"
	<u>30.15</u>	