

Records 10-8-86

OK-10-17-86 CL

LESLIE H. GEESLIN
REGISTERED SURVEYOR NO. 5248
P O. BOX 274
RUSHSVLVANIA, OHIO 43347



TELEPHONE: (513) 468-2793

BELL SURVEY

September, 1986

Leslie H. Geeslin

The following described real estate situated in the State of Ohio, County of Logan, Township of Pleasant, being part of Sections 10 and 16, Town 2, Range 14, M. R. S. and more particularly described as follows:

Beginning at a railroad spike in the centerline of County Highway 24 that is N. 13° 35' E. 526.26 feet from the southwest corner of Ray Bell's 1.08 acre tract as described in D. B. Vol. 405 Page 23.

Thence with said centerline N. 13° 35' E. 302.74 feet to a railroad spike.

Thence S. 76° 25' E. 245.87 feet to a .62" ^{Dia} iron bar, passing a .62" iron bar at 25.00 feet.

Thence S. 13° 35' W. 302.74 feet to a .62" iron bar.

Thence N. 76° 25' W. 245.87 feet to the place of beginning, passing a .62" iron bar at 220.87 feet.

Containing 1.71 acres more or less, of which 0.32 acre is in Section 16 and 1.39 acres are in Section 10.

The above described 1.71 acre tract is on the west side of Ray Bell's 61.78 acre tract as described in D. B. Vol. 405 Page 23 and part of Ray Bell's 0.71 acre tract as described in O. R. Vol. 29 Page 374 and 375, and is the result of a field survey. The bearing of C. H. 24 was taken from deeds and all other bearings are calculated from angles turned in the field.

INDEXED ON MAP
4344 1D

DAVID M. ROWLEY
O.R. VOL. 23 PG 648
2.04 AC.

N

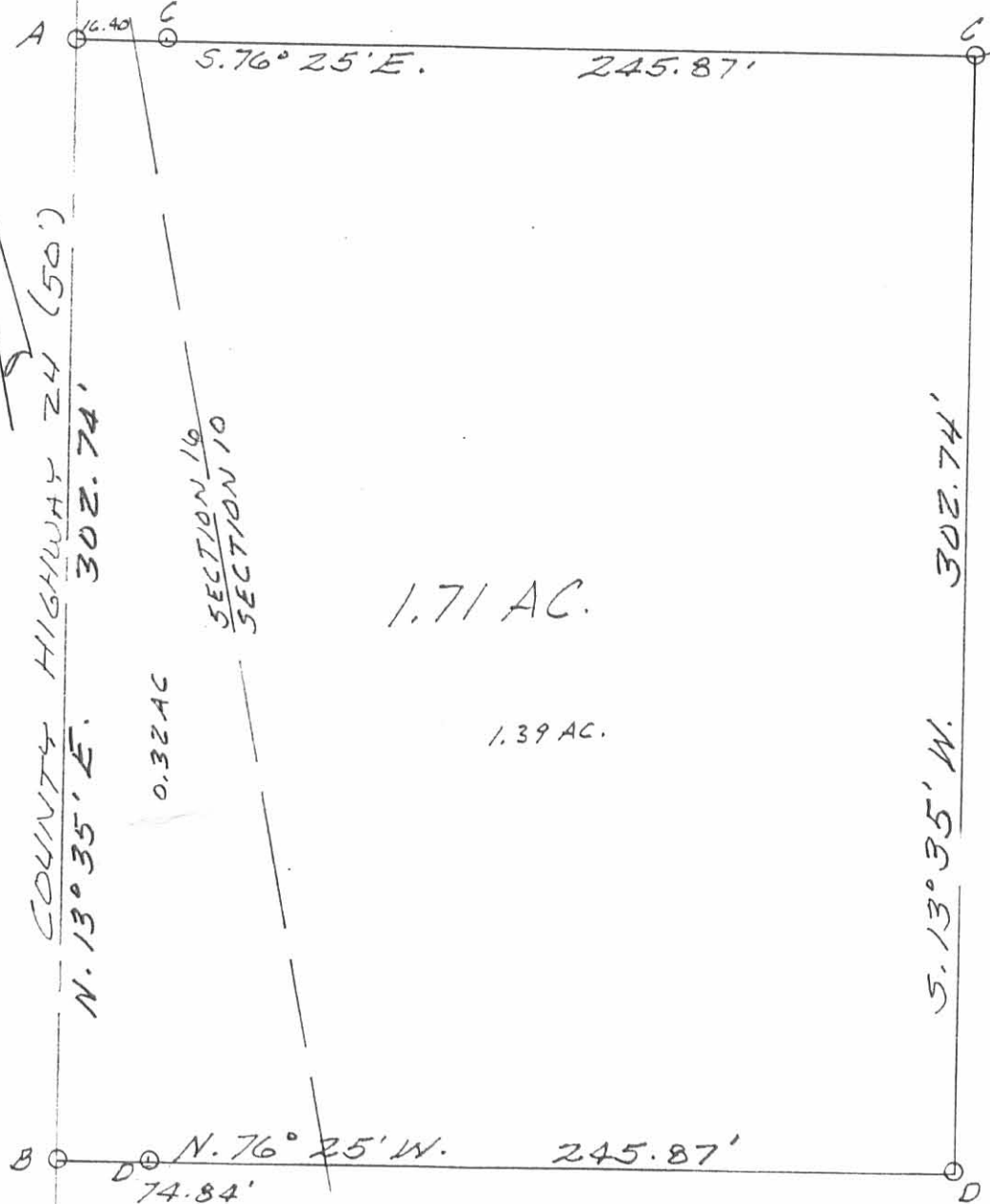

LEGEND:
 A = R.R. SPIKE FD.
 B = R.R. SPIKE SET
 C = 5/8" IRON BAR FD
 D = 5/8" IRON BAR SET

INDEXED ON MAP
4344 IP



SURVEY OF 1.71 AC. TRACT IN
 SECTION 10 AND SECTION 16,
 TOWN 2, RANGE 14, M.R.S.,
 PLEASANT TOWNSHIP, LOGAN
 COUNTY, OHIO FOR RAY BELL.
 SEPTEMBER, 1986
 SCALE: 1"=50'

Leslie H. Geeslin
 LESLIE H. GEESLIN
 RUSHSVLVANIA, OHIO

COUNTY HIGHWAY 24 (50')
 N. 13° 35' E. 302.74'

526.26'

0.32 AC

SECTION 16
 SECTION 10

1.71 AC.

1.39 AC.

5.13° 35' W. 302.74'

5.76° 25' E. 245.87'

N. 76° 25' W. 245.87'

LESLIE H. GEESLIN
REGISTERED SURVEYOR NO. 5248
P. O. BOX 274
RUSHSVLVANIA, OHIO 43347

TELEPHONE: (513) 468-2793

BELL SURVEY

July, 1986

The following described real estate situated in the State of Ohio, County of Logan, Township of Pleasant, being part of the southeast quarter of Section 16, Town 2, Range 14, M. R. S. and more particularly described as follows:

Beginning at an iron bar at the southeast corner of Section 16.

Thence with the south line of said section N. 87° 15' 39" W. 108.90 feet to a p. k. nail in the centerline of County Highway 24.

Thence with said centerline N. 13° 35' E. 574.46 feet to a P. K. nail in the east line of said section 16.

Thence with said east line S. 2° 39' 21" W. 564.52 feet to the place of beginning.

Containing 0.71 acre more or less.

The above described 0.71 acre tract being in the southeast corner of James ^{H.} ~~G.~~ Ellis' 40.33 acre tract as described in D. B. Vol. ~~170~~ ³¹⁸ Page ~~569~~ ⁶²⁹ and is the result of a field survey.



Leslie H. Geeslin

INDEXED ON MAP
4344 2D



SURVEY OF 0.71 AC. TRACT IN SECTION 16, TOWN 2, RANGE 14, M.R.S., PLEASANT TOWNSHIP, LOGAN COUNTY, OHIO FOR RAY BELL.

SCALE: 1" = 50'
 JULY, 1986



Leslie H. Geeslin
 LESLIE H. GEESLIN
 RUSHSVLVANIA, OHIO

INDEXED ON MAP
 4344 2P