

LESLIE H. GEESLIN  
REGISTERED SURVEYOR NO. 5248  
P. O. BOX 274  
RUSHSVLVANIA, OHIO 43347



TELEPHONE: (513) 468-2793

HODGE SURVEY  
January, 1988

A handwritten signature in cursive script that reads "Leslie H. Geeslin".

The following described real estate situated in the State of Ohio, County of Logan, Township of Pleasant, being part of the southeast quarter of Section 35, Town 2 South, Range 8 East and more particularly described as follows:

Beginning at a mine spike at the southeast corner of Mable Strayer's 85 acre tract as described in D. B. Vol. 382 Page 806, said spike being in the centerline of County Highway 21 and the north line of the southeast  $\frac{1}{4}$  of said Section 35.

Thence with said centerline S. 4° 45' 18" E. 365.60 feet to a mine spike .

Thence S. 88° 25' 51" W. 700.91 feet to a 0.625 inch iron bar.

Thence S. 1° 02' 41" W. 830.98 feet to a 0.625 inch iron bar.

Thence N. 89° 25' 31" W. 871.82 feet to a 0.625 inch iron bar in the east line of Alva J. Neff's 160 acre tract as described in D. B. Vol. 356 Page 759.

Thence with said Neff's east line, said line being the west line of the southeast  $\frac{1}{4}$  of Section 35 NORTH (this bearing is taken from D. B. Vol. 340 Page 353 and all other bearings are taken from angles and distances measured in this field survey) 1209.39 feet to a 6 inch steel corner post at the southwest corner of said Strayer's 85 acre tract.

Thence with said Strayer's south line S. 89° 51' 43" E. 1557.28 feet to the place of beginning.

Containing 30.449 acres more or less.

The above described 30.449 acre tract being on the north side of William L. Hodge's 99.50 acre tract as described in D. B. Vol. 340 Page 353.

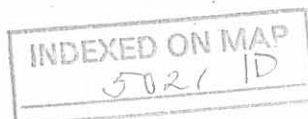

MABLE STRAYER  
85 AC  
D.B. VOL. 382 PG. 206

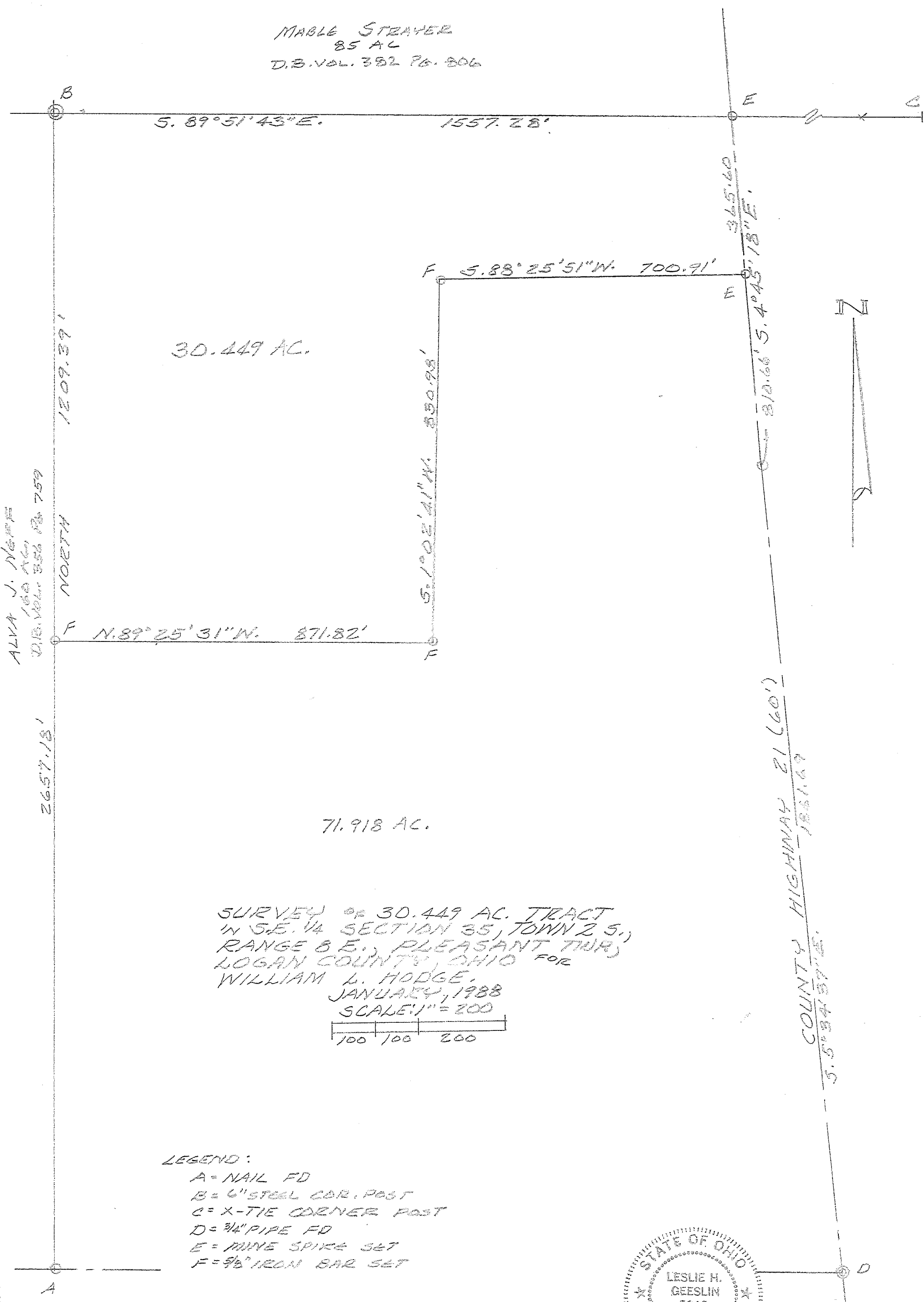

ALVA J. NEFF  
160 AC  
D.B. VOL. 356 PG. 759

30.449 AC.

71.918 AC.

SURVEY OF 30.449 AC. TRACT  
IN S.E. 1/4 SECTION 35, TOWN 2 S.,  
RANGE 8 E., PLEASANT TWP,  
LOGAN COUNTY, OHIO FOR  
WILLIAM L. HODGE,  
JANUARY, 1988  
SCALE: 1" = 200

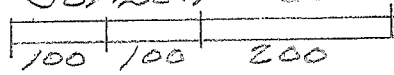

LEGEND:

- A = NAIL FD
- B = 6" STEEL COR. POST
- C = X-TIE CORNER POST
- D = 3/4" PIPE FD
- E = NINE SPIKE SET
- F = 9/8" IRON BAR SET

INDEXED ON MAP  
5021

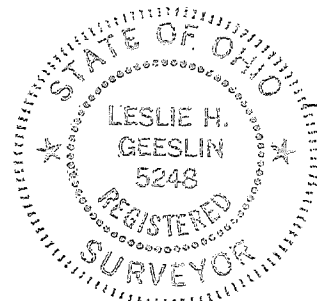

G-1084  
*Leslie H. Geeslin*  
LESLIE H. GEESLIN  
RUSHSVANIA, OHIO

Loffer Description

The following described real estate situated in the Township of Pleasant, County of Logan, State of Ohio and being a part of the southeast quarter of Section 35 Town 2 Range 8 and being more particularly described as follows:

Beginning at an iron in the centerline of T. R. No. 78 and being Station 18 + 06 as shown on page 66 of Logan County Engineer's Field Book No. 559, said iron also being the southwest corner of the southeast quarter of Section 35;

Thence with the centerline of T. R. No. 78 and said Section Line, East 1,805.30 feet to a point at the intersection of the centerlines of T. R. No. 78 and C. H. No. 21;

Thence with the centerline of C. H. No. 21, N. 4° 05' W. 1,860.00 feet to an iron, said iron being Station 81 + 64 as shown in Logan County Engineer's Field Book No. 572 Page 12;

Thence continuing with said centerline, N. 3° 18' W. 814.00 feet to a point in said centerline, said point being the line between Pleasant and Bloomfield townships and also being the southeast corner to H. C. Strayer's present 85.00 Acre tract;

Thence with said Township Line and Strayer's south line, West 1,572.00 feet to a post, southwest corner to Strayer and northwest corner to the southeast quarter of Section 35 and being the northeast corner to Edith Mohr's present 18.0 Acre tract;

Thence with the east line of Mohr's tract, South 2,667.00 feet to the place of beginning, containing 99.50 Acres, more or less.

The above described real estate being the same tract as carried on the Logan County Auditors Tax Duplicate as being 99.63 Acres, in the name of Lotus C. Loffer etux.

INDEXED ON MAP

5021 20

I hereby certify that this is a true and accurate description as prepared by me on May 11, 1972.

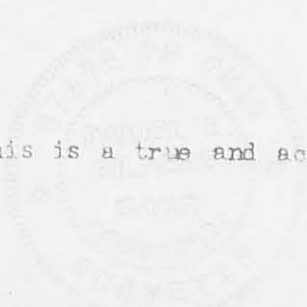
  
Daniel E. Gilbert, P.S.  
Reg. Sur. No. 5402