

Madden to Snow Survey
June, 1972

Being situated in Pleasant Township, Logan County, Ohio; and being a part of Section 8, Town 2, Range 14.

Beginning at the point of intersection of the north line of Section 8 and the centerline of County Road 24.

Thence with the north line of Section 8 S $84^{\circ}-09'$ E 558.0 feet to an iron, passing thru an iron at 29.5 feet.

Thence S $6^{\circ}-15'$ W 149.2 feet to a corner post.

Thence N $86^{\circ}-56'$ W 451.4 feet to a point in the center of County Road 24.

Thence with the center of County Road 24 N $26^{\circ}-00'$ W 201.5 feet to the place of beginning.

Containing 1.87 acres more or less. The County Engineer's map shows this as a 4.00 acre tract, and Mr. Madden's deed calls for this as a 4.00 acre tract. But as my survey shows it only 1.87 acres.

Owen K. Shirk
Surveyor 4271

5164 ID

MADDEN TO SNOW SURVEY
PLEASANT TOWNSHIP, LOGAN COUNTY, OHIO
SECTION 8, TOWN 2, RANGE 14; 1" = 100'

• DENOTES IRONS

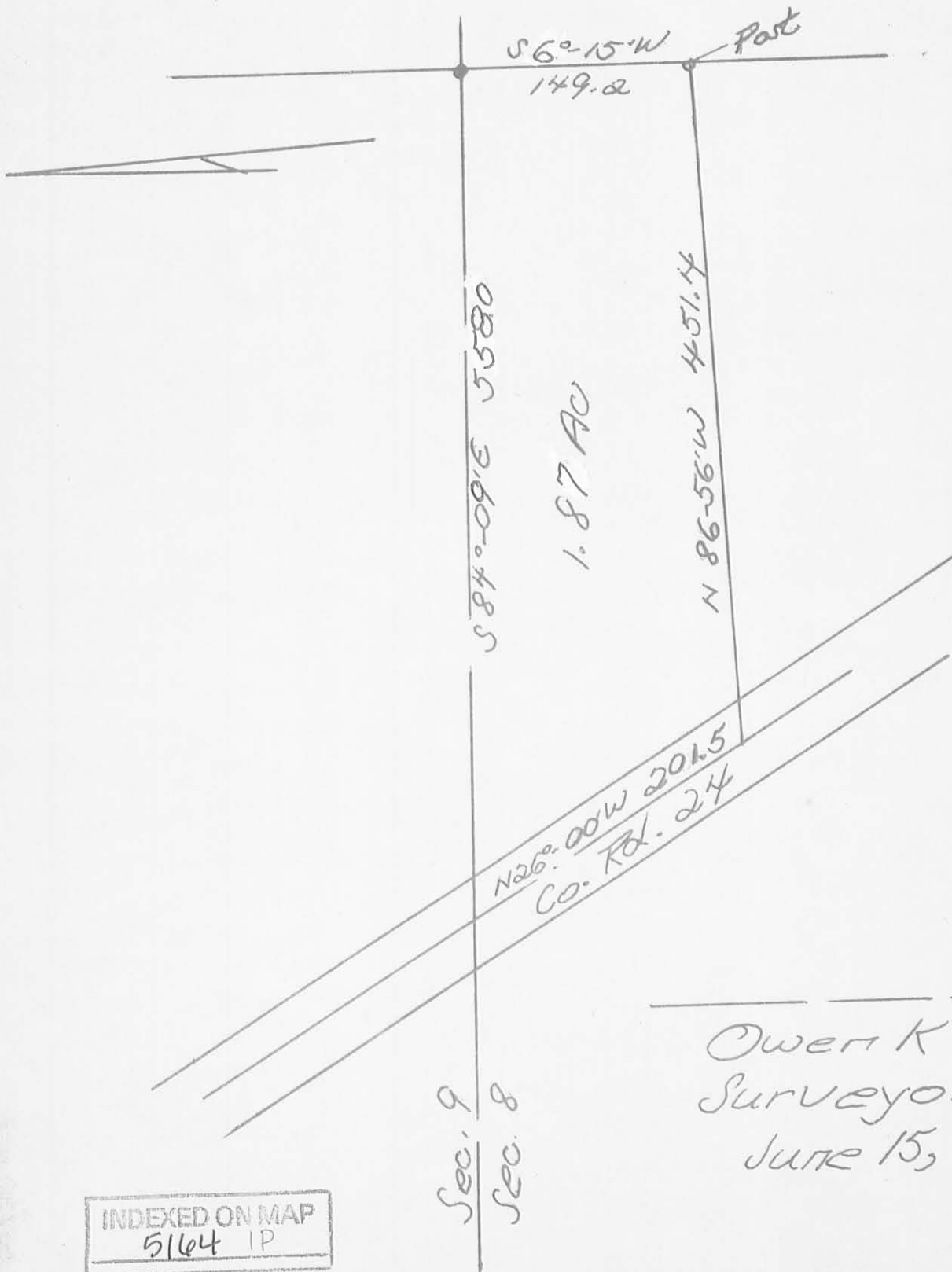

INDEXED ON MAP
5164 IP