

REC'D 3-30-98 *Sm*

MAP ROOM

THOMPSON SURVEY

The following described real estate situated in the Township of Pleasant, County of Logan, State of Ohio and being a part of the south half of Section No. 9, Town 1, Range 8, Miami River Survey and being a part of a 31.250 Acre tract in the name of Goldie Thompson as recorded in Official Record No. 122 Page 601 (3-7-1991) and now being more particularly described as follows:

Beginning for reference at a P. K. Nail set at the southeast corner to said 31.250 Acre tract and the southwest corner to a 5.100 Acre tract in the name of George H. Worden as recorded in Official Record No. 31 Page 649 (11-8-1986) and in the centerline of S. R. No. 47;

Thence with the centerline of S. R. No. 47 and the south line of Thompson's 31.250 Acre tract, S. 87°00'00" W. 614.85 feet to a R. R. Spike set for the true place of beginning, (Note: The centerline of S. R. No. 47 is the Basis of bearing for this survey - S. 87°00'00" W.);

Thence continuing with the centerline of S. R. No. 47, S. 87°00'00" W. 230.00 feet to a R. R. Spike set, passing through a P. K. Nail set between Right of Way Monuments found at Station No. 36+00 of the centerline survey of S. R. No. 47 as shown on Plan L-20, Sheet 1/11, at 170.15 feet;

Thence N. 1°00'00" W. 426.50 feet to a 5/8" x 30" Rebar set, passing through a 5/8" x 30" Rebar set at 30.02 feet and a 5/8" x 30" Rebar set at 218.00 feet;

Thence N. 87°00'00" E. 230.00 feet to a 5/8" x 30" Rebar set;

Thence S. 1°00'00" E. 426.50 feet to the true place of beginning, passing through a 5/8" x 30" Rebar set at 208.50 feet and a 5/8" x 30" Rebar set at 396.48 feet, containing 98,034.315 square feet or 2.251 Acres, more or less.

Of the above described real estate, there is 6,900.00 square feet or 0.158 Acres in the right of way of S. R. No. 47.

I hereby certify that this description is the result of a field survey made by me on March 16, 1998.

INDEXED ON MAP
6168 ID



Daniel E. Gilbert
DANIEL E. GILBERT, P.S.
REG. SUR. NO. 5402
400 N. PARK ST.
BELLEFONTAINE, OHIO 43311
TELEPHONE: 1 (513) 593-1428

Goldie Thompson
 O. R. No. 122 P. 601 (3-7-1991)
 34-100-00-00-015.000

31.250 Acres
 - 2.251 Acres
 28.999 Acres

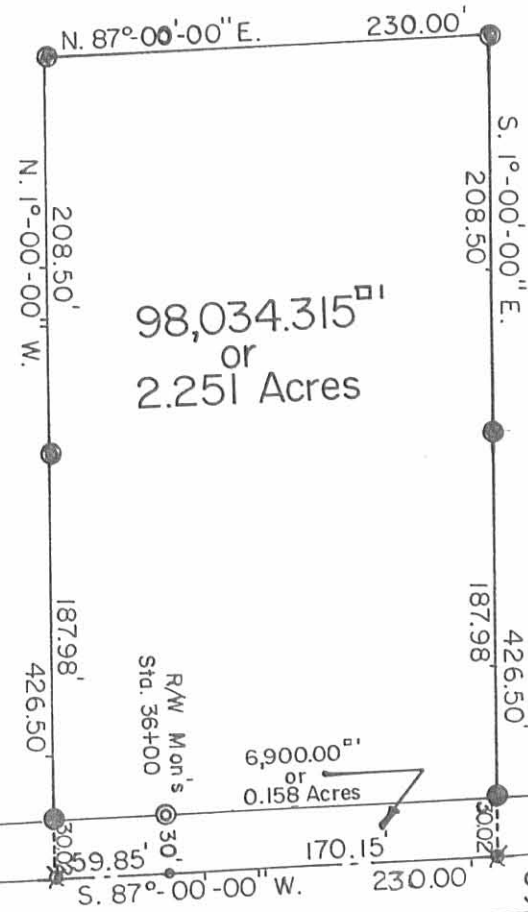

98,034.315^{sq ft}
 or
 2.251 Acres

R/W Mon's
 Sta. 36+00

6,900.00^{sq ft}
 or
 0.158 Acres

S. 87°-00'-00\" W. Basis of Bearing

Plan L-20 Sheet 1/11

S. R. No. 47

Goldie Thompson
 George H. Worden

George H. Worden
 O. R. No. 31 P. 649 (11-8-1986)
 34-100-00-00-014.000

5.100 Acres



Scale: 1" = 100'

SYMBOLS:

- - P. K. Nails Set.
- ✕ - R. R. Spikes Set.
- - 1" Iron Pipe Fd.
- - 5/8" x 30" Rebars Set.



THOMPSON SURVEY
 Part of South Half of Section No. 9, T.1, R.8 MRS
 Pleasant Township, Logan County, Ohio.

SCALE: 1" = 100'	APPROVED BY:	DRAWN BY: DEG
DATE: 3-16-1998		REVISED:

Daniel E. Gilbert
 Daniel E. Gilbert, P.S.
 Reg. Sur. No. 5402

DRAWING NUMBER
 098-008

INCLUDED ON MAP
 5168 IP

The following described real estate situated in the Township of Pleasant, County of Logan, State of Ohio and being a part of the south half of Section 9 Town 1 Range 8 and being more particularly described as follows:

Beginning at a point in the centerline of S. R. No. 47, said point being Station 31 + 63.5 as shown on Plan L-20, Logan County Engineer's Office, said point being the east right of way line of the Detroit, Toledo and Ironton Railroad Company;

Thence with the centerline of S. R. No. 47, N. 87° 00' E. 1,221.50 feet to a P. K. Nail at the southwest corner of a 5.10 Acre tract previously surveyed;

Thence with the west line of said 5.10 Acre tract, N. 0° 08' E. 862.20 feet to an iron bar in the south line of Lester Covault's present 80.00 Acre tract, passing through an iron bar at the north right of way line of S. R. No. 47 at 30.05 feet, said iron bar being the present northwest corner to the said 5.10 Acre tract and also being the north line of the south half of Section 9;

Thence with the north line of Section 9, N. 89° 52' W. 1,795.40 feet to a post in the east right of way line of the D. T. & I. RR;

Thence with the east right of way line of said railroad, S. 31° 22' E. 1,092.90 feet to the place of beginning, containing 31.25 Acres, more or less.

I hereby certify that this is a true and accurate description as prepared by me on November 11, 1972.

Daniel E. Gilbert
Daniel E. Gilbert, P.S.
Reg. Sur, No. 5402
1041 N. Main St.
Bellefontaine, Ohio 43311

INDEXED ON MAP
5168 2D-1

The following described real estate situated in the Township of Pleasant, County of Logan, State of Ohio and being a part of southeast quarter of Section 9 Town 1 Range 8 and being more particularly described as follows:

Beginning at a point in the centerline of S. R. No. 47, said point being Station 46 + 45 as shown on Plan L-20, Logan County Engineers Office, said point also being the southeast corner a 13.00 Acre tract in the name of Josephine Beard as recorded in Deed Volume 248 Page 345, and also being the the present southwest corner to Thomas Walton's present 5.43 Acre tract;

Thence with the west line of Thomas Walton's tract, N. 0° 08' E. 847.90 feet to a large wooden corner post, northwest corner to Walton's tract and in the south line of Lester Covault's present 80.00 Acre tract and also being in the north line of the southeast quarter of said Section, passing through an iron bar at the north line of S. R. No. 47 at 30.05 feet;

Thence with the south line of said Covault's tract and the north line of the southeast quarter, N. 89° 52' W. 259.60 feet to an iron bar in said line;

Thence S. 0° 08' W. 862.20 feet to a point in the centerline of S. R. No. 47, passing through an iron bar at the north line of S. R. No. 47 at 832.15 feet;

Thence with the centerline of S. R. No. 47, N. 87° 00' E. 260.00 feet to the place of beginning, containing 5.10 Acres, more or less.

The above described tract being surveyed off the east side of Josephine Beard's present 13.00 Acre tract as recorded in Deed Volume 248 Page 345, Logan County Recorders Office. Said tract being carried on the present Tax Duplicate as being 19.07 Acres.

I hereby certify that this is a true and accurate description of a survey made by me on November 4, 1972.

Daniel E. Gilbert
Daniel E. GILBERT, P.S.
Reg. Sur. No. 5402
1041 N. Main St.
Bellefontaine, Ohio 43311

INDEXED ON MAP
5168 2D-2

JAMES H. FIELDER ETUX

80.00 ACRES

N. 89° 52' W.

1795.40'

LESTER COVAULT

80.00 ACRES

N. 89° 52' W. 259.60'

CENTER OF SECTION

31.25 ACRES

5.10 ACRES

5.43 ACRES

WILLIS FULFEBER
33.00 ACRES

D. T. & I. R.R.
5.31° 22' E.

1092.90'

33'

33'

33'

33'

33'

33'

33'

33'

33'

33'

STA. 36+00
R/W MONS

5 FT. FRAME

STA. 41+00
R/W MONS

5/8" IRON BAR

N. 0° 08' E. 832.15'

862.20'

STA. 45+00
R/W MONS

115.00'

N. 87° 00' E.

145.00'

260.00'

N. 0° 08' E. 817.85'

847.90'

THOMAS WALTON ETUX

WOOD CORNER POST

5/8" IRON BAR

PK NAIL

N. 87° 00' E. 1221.50'
S. R. No. 47 - 60' R/W.

SCALE: 1" = 100'

BEARD SURVEY
SECTION 9 T. 1 R. 8
PLEASANT TOWNSHIP
LOGAN COUNTY, OHIO
NOVEMBER 4, 1972

SURVEYED AND PLATTED BY:
DANIEL E. GILBERT, P.S.
REG. SUR. No. 5402
1041 N. MAIN ST
BELLEFONTAINE, OHIO 43311

5168 2P
INDEXED ON MAP

JAMES H. FIELDER ETUX

80.00 ACRES

LESTER COVAULT

80.00 ACRES

N. 89° 52' W.

1795.40'

CENTER OF SECTION

5/8" IRON BAR

N. 89° 52' W. 259.60'

WOOD CORNER POST

31.25 ACRES

D. T. & I. R.R.
WILLIS PULFEL
33.00 ACRES

5.10 ACRES

THOMAS WALTON ETUX
5.43 ACRES



SURVEYED AND PLATED BY:
DANIEL E. GILBERT, P.S.
REG. SUR. NO. 5402
1041 N. MAIN ST.
BELLEFONTAINE, OHIO 43311

5168
INDEXED ON MAP

SCALE: 1" = 100'

BEARD SURVEY
SECTION 9 T. 1 R. 8
PLEASANT TOWNSHIP
LOGAN COUNTY, OHIO
NOVEMBER 4, 1972

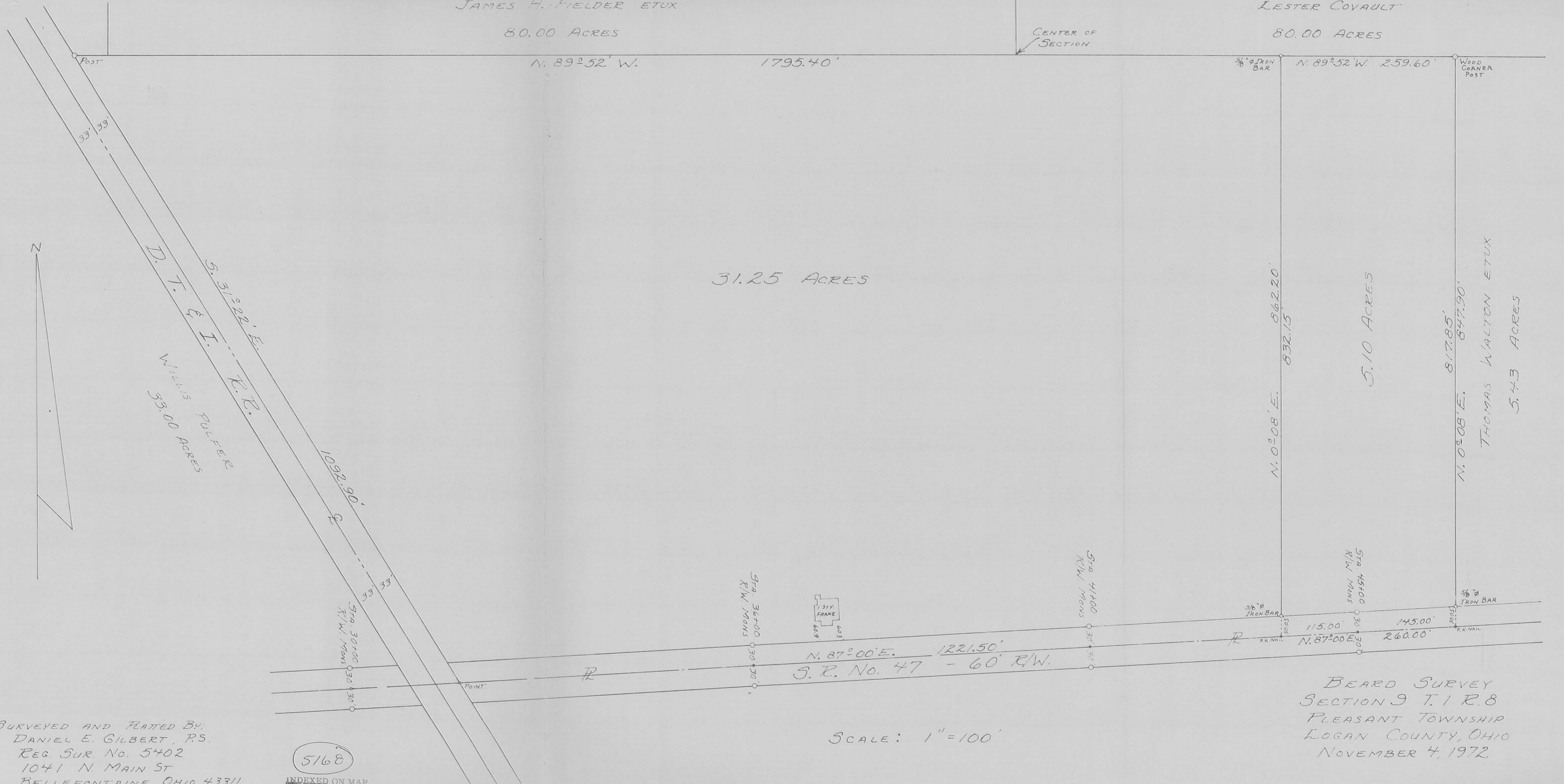

THOMPSON SURVEY

The following described real estate situated in the Township of Pleasant, County of Logan, State of Ohio and being a part of the south half of Section No. 9, Town 1, Range 8, Miami River Survey and being a part of a 31.250 Acre tract in the name of Goldie Thompson as recorded in Official Record No. 122 Page 601 (3-7-1991) and now being more particularly described as follows:

Beginning for reference at a P. K. Nail set at the southeast corner to said 31.250 Acre tract and the southwest corner to a 5.100 Acre tract in the name of George H. Worden as recorded in Official Record No. 31 Page 649 (11-8-1986) and in the centerline of S. R. No. 47;

Thence with the centerline of S. R. No. 47 and the south line of Thompson's 31.250 Acre tract, S. 87°00'00" W. 614.85 feet to a R. R. Spike set for the true place of beginning, (Note: The centerline of S. R. No. 47 is the Basis of Bearing for this survey - S. 87°00'00" W.);

Thence continuing with the centerline of S. R. No. 47, S. 87°00'00" W. 230.00 feet to a R. R. spike set, passing through a P. K. Nail set between Right of Way Monuments found at Station No. 36+00 of the centerline survey of S. R. No. 47 as shown on Plan L-20, Sheet 1/11, at 170.15 feet;

Thence N. 1°00'00" W. 218.00 feet to a 5/8" x 30" Rebar set, passing through a 5/8" x 30" Rebar set at 30.02 feet;

Thence N. 87°00'00" E. 230.00 feet to a 5/8" x 30" Rebar set;

Thence S. 1°00'00" E. 218.00 feet to the true place of beginning, passing through a 5/8" x 30" Rebar set at 187.98 feet, containing 50,109.100 square feet or 1.150 Acres, more or less.

Of the above described real estate, there is 6,900.000 square feet or 0.158 Acres in the right of way of S. R. No. 47.

I hereby certify that this description is the result of a field survey made by me on March 16, 1998.



Daniel E. Gilbert

DANIEL E. GILBERT, P.S.
REG. SUR. NO. 5402
400 N. PARK ST.
BELLEFONTAINE, OHIO 43311
TELEPHONE: 1 (513) 593-1428

INDEXED ON MAP
5/16/83D

Goldie Thompson
 O. R. No. 122 P. 601 (3-7-1991)
 34-100-00-00-015.000

31.250 Acres
 - 1.150 Acres
30.100 Acres

50,109.100^{sq ft}
 or
 1.150 Acres

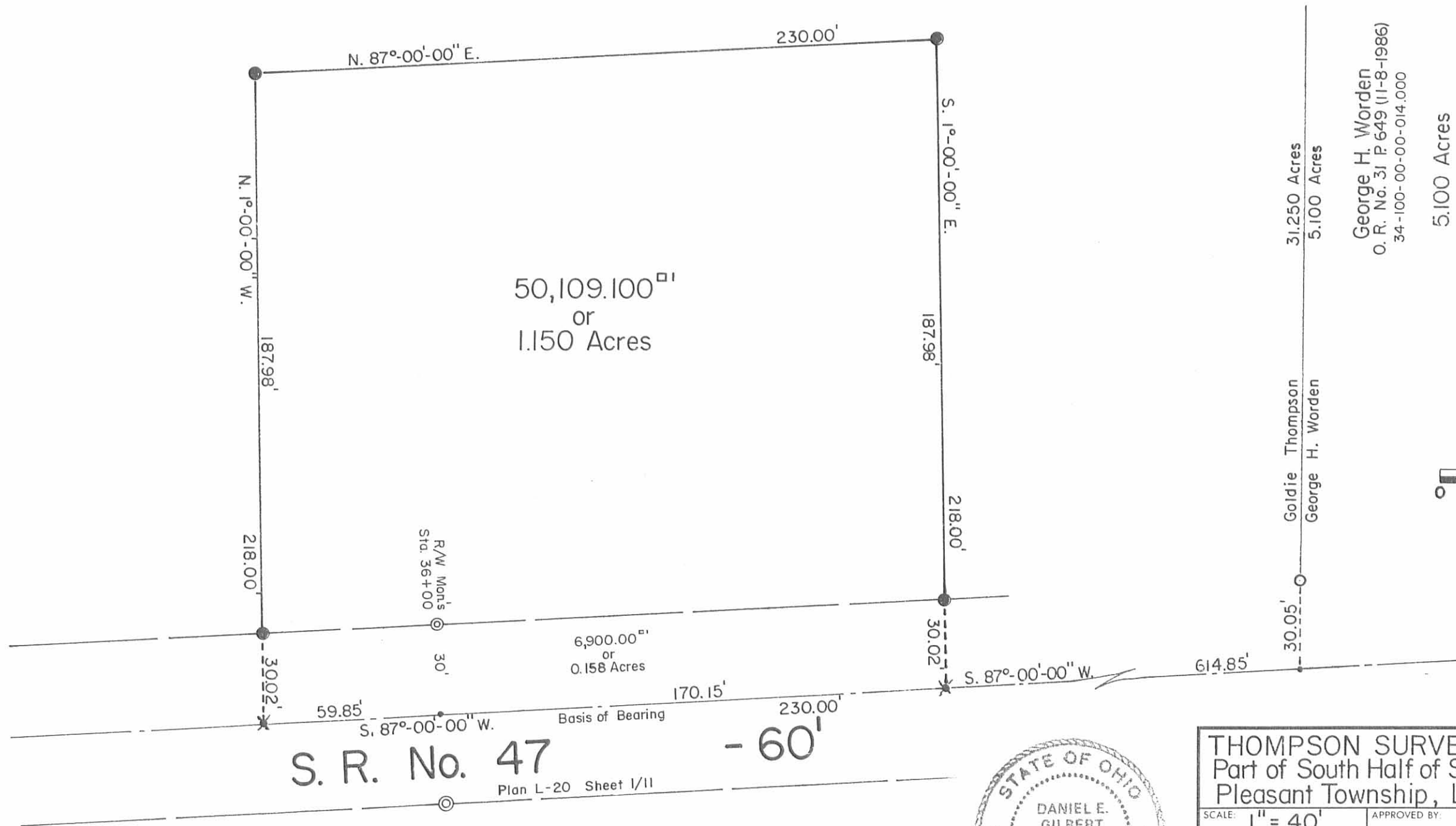

S. R. No. 47

Plan L-20 Sheet 1/11

- 60'

INDEXED ON MAP
 5168 3P



THOMPSON SURVEY Part of South Half of Section No. 9, T.1, R.8 MRS Pleasant Township, Logan County, Ohio.		
SCALE: 1" = 40'	APPROVED BY:	DRAWN BY DEG
DATE: 3-16-1998		REVISED
 Daniel E. Gilbert, P.S. Reg. Sur. No. 5402		DRAWING NUMBER 098-008

George H. Worden
 O. R. No. 31 P. 649 (11-8-1986)
 34-100-00-00-014.000
 5.100 Acres

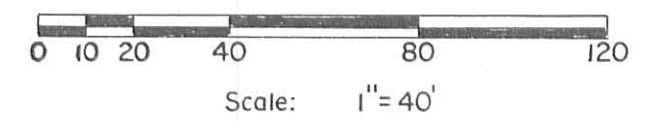

- SYMBOLS:
- - P. K. Nails Set.
 - * - R. R. Spikes Set.
 - - 1" Iron Pipe Fd.
 - - 5/8" x 30" Rebars Set.