

PLAT OF A SURVEY
 OF A TRACT OF LAND
 IN THE SOUTHEAST $\frac{1}{4}$
 OF SECTION 10,
 T1N-R8E,
 PLEASANT TOWNSHIP,
 LOGAN COUNTY, OHIO

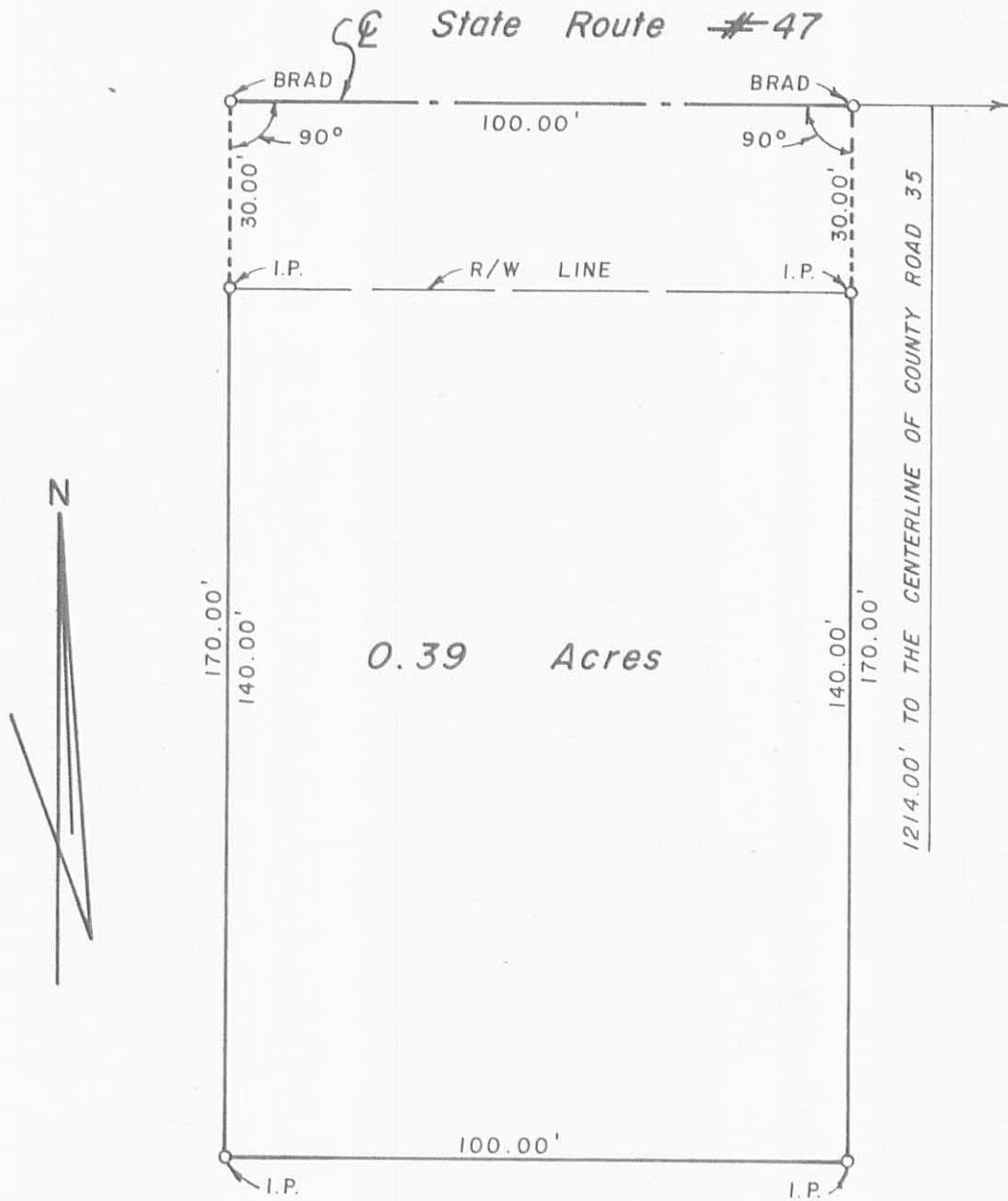

Thomas C. Hubbell
 Reg. Surveyor #5044

SHELDON & ASSOC. INC.

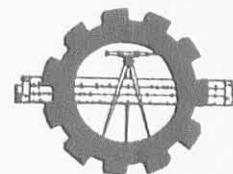

LIMA, OHIO

NOV. 17, 1972	DATE	JOB NO. 8007
DRAWN	DF	
CHECKED		SCALE 1" = 30'
APPROVED		

5169 IP

INDEXED ON MAP

NOTE: I.P. DENOTES IRON PIN