

June 6, 1973

DESCRIPTION
Job #8007-A

Being a tract of land in the Southeast $\frac{1}{4}$ of Section 10, T1N-R8E, Pleasant Township, Logan County, Ohio and being further described as follows:

Starting at the intersection of the centerline of State Route 47 with the centerline of County Road 35; thence Westerly along the centerline of State Route 47, 1194 feet to the place of beginning; thence from this place of beginning Westerly along the centerline of State Route 47, 150.00 feet; thence Southerly with an interior angle of $93^{\circ}-27'$, 448.00 feet; thence Easterly parallel the centerline of State Route 47, 150.00 feet; thence Northerly with an interior angle of $93^{\circ}-27'$, 448.00 feet to the place of beginning.

Containing in all 1.54 acres and subject to all legal highways.

Thomas C. Hubbell
Reg. Surveyor #5044

TCH/pn

INDEXED ON MAP
5390 1D

State Route #47

PLAT OF A SURVEY
 OF A TRACT OF LAND
 IN THE SOUTHEAST 1/4
 OF SECTION 10,
 T1N-R8E,
 PLEASANT TOWNSHIP,
 LOGAN COUNTY, OHIO

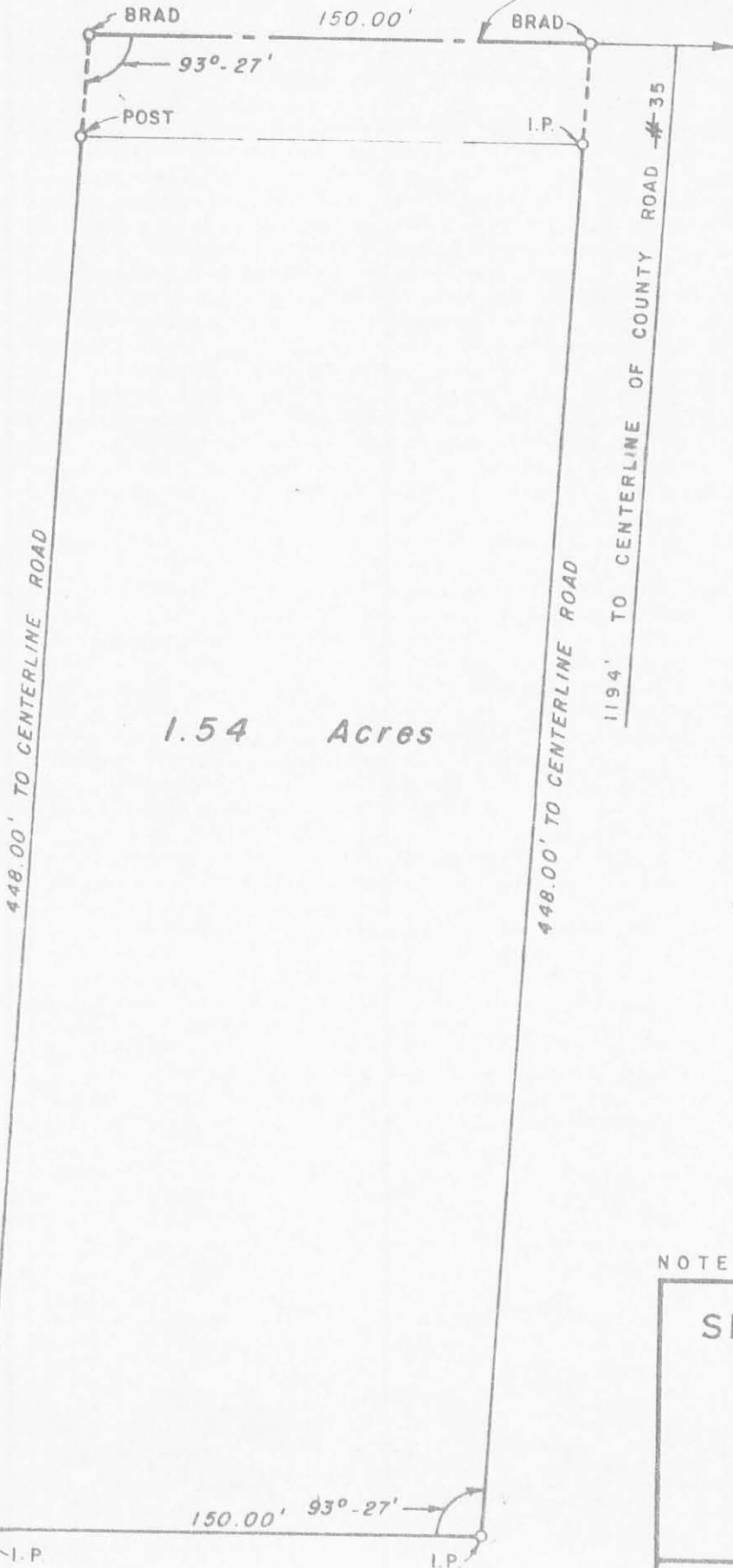

1.54 Acres



5390 1P

INDEXED ON MAP

Thomas C. Hubbell
 Reg. Surveyor #5044

NOTE : I.P. DENOTES IRON PIN

SHELDON & ASSOC. INC.



LIMA, OHIO

JUNE 6, 1973	DATE	JOB NO. 8007 - A
DRAWN DF		
CHECKED		SCALE 1" = 50'
APPROVED		

S.R. # 47

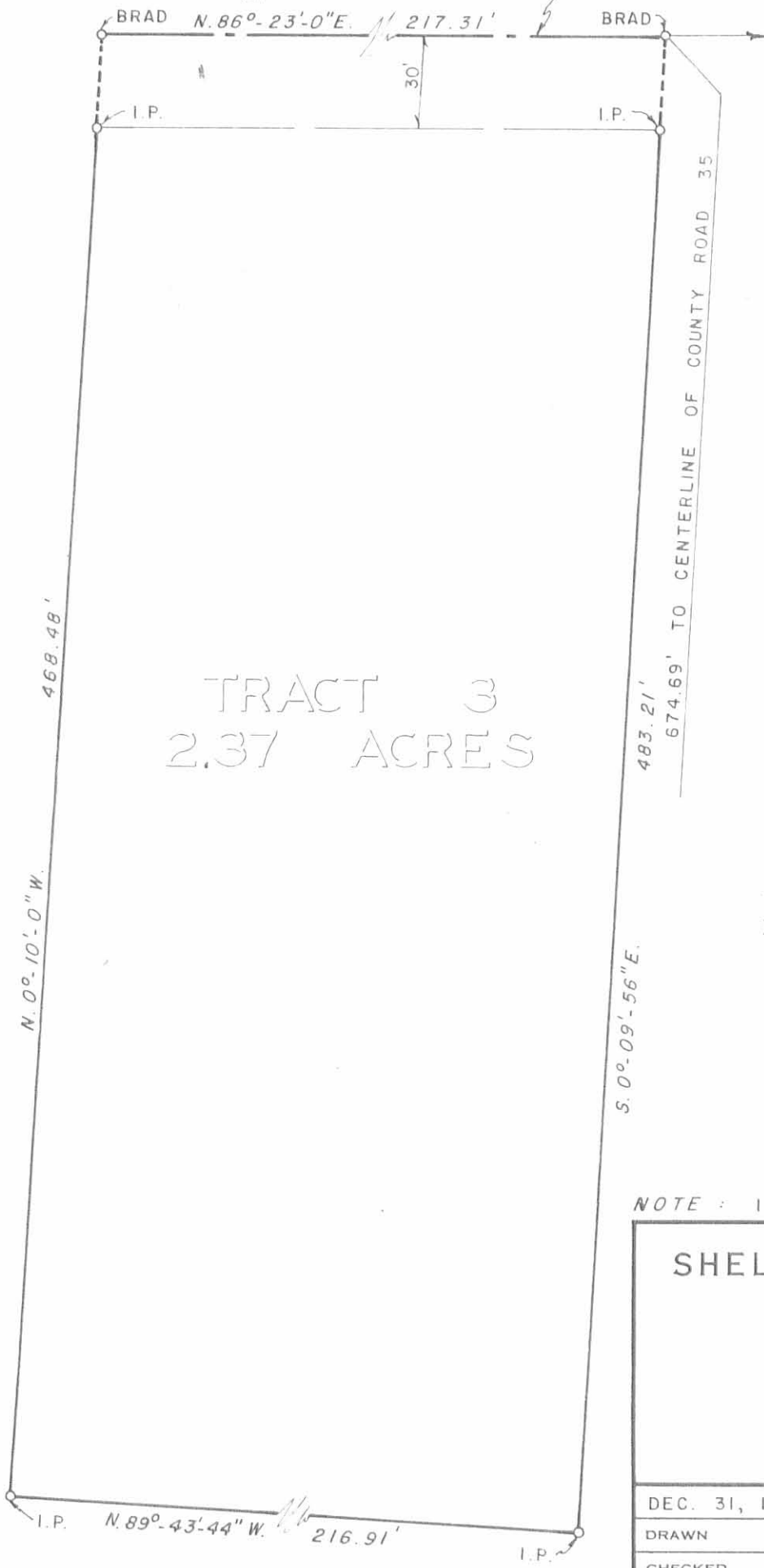

TRACT 3
2.37 ACRES

PLAT OF A SURVEY OF A TRACT OF LAND IN THE SOUTHEAST 1/4 OF SECTION 10, T1N-R8E, PEEASANT TOWNSHIP, LOGAN COUNTY, OHIO



Thomas C. Hubbell
Reg. Surveyor #5044

NOTE : I.P. DENOTES IRON PIN.

SHELDON & ASSOC. INC.



LIMA, OHIO

DEC. 31, 1973	DATE	JOB NO. 8233-A TRACT 3
DRAWN	DRF	
CHECKED	SPB	SCALE 1" = 50'
APPROVED		

INDEXED ON MAP
5390 2P