

Tully (keep) Survey Description

July, 1973

Being situated in Pleasant Township, Logan County, Ohio; and being a part of Section 3, Town 2, Range 14.

Beginning at a point in the center of Township Road 208 that is known as Station 64 + 33.4 in the County Engineer's Field Book 645, page 11.

Said beginning point is also the southeast corner of a 42.56 acre tract.

Thence with the center of Township Road 208 S 6° - 36'W 171.4 feet to a iron.

Thence N 85° - 15'W 216.0 feet to a corner post.

Thence N 3° - 03'W 173.7 feet to the north side of a corner post.

Thence with the south line of said 42.56 acre tract S 85° - 04'E 245.0 feet to the place of beginning.

Containing 0.91 of an acre more or less. Being surveyed from a 80.00 acre tract.

Owen K. Shirk
Surveyor 4271

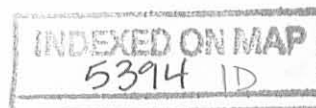

TULLY KEEP SURVEY

PLEASANT TOWNSHIP, LOGAN COUNTY, OHIO

SECTION 3, TOWN 2, RANGE 14 - 1" = 100'

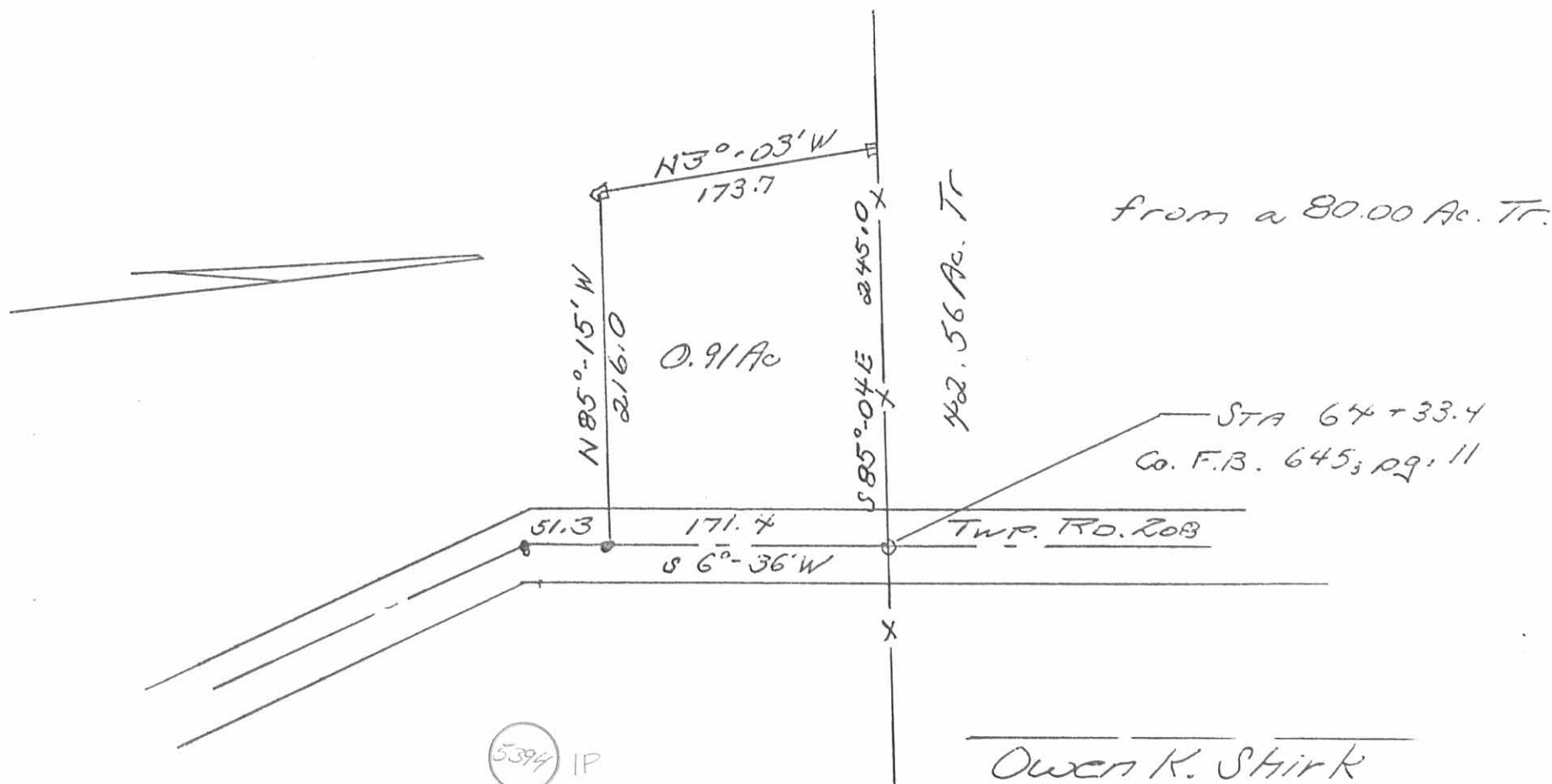

from a 80.00 Ac. Tr.

STA 64+33.4
Co. F.B. 645; pg. 11

TWP. RD. 20B

5394 IP
INDEXED ON MAP

Owen K. Shirk
Surveyor 4271
July 31, 1973