

Jackson Survey  
Sec. 9 T-2 R-14  
Pleasant Township  
June 8, 1974

The following described real estate situated in Pleasant Township, Logan County, Ohio and being part of the northwest 1/4 of Section 9, Town 2, Range 14 of the Between the Miami Rivers Survey and more particularly described as follows:

Beginning at a railroad spike in the center of Township Road No. 21 and in the east line of Wesley W. Robinson's 63.75 acre tract, said spike being Sta. 17 + 26 as shown in Logan County Engineers field book 555, page 7; thence with said Robinson's east line N. 5°58' E. 267.18 feet to an iron bar; thence S. 87°36' E. 150.00 feet to an iron bar; thence S. 5°58' W. 267.18 feet to a railroad spike in the center of said T.R. No. 21; thence with the centerline of said road N. 87°36' W. 150.00 feet to the place of beginning.

Containing 0.92 of an acre more or less.

The above described tract being part of Howard F. Jackson's 36.50 acre tract as described in deed record volume 262, page 63.

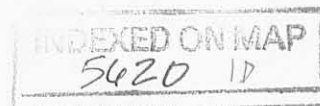

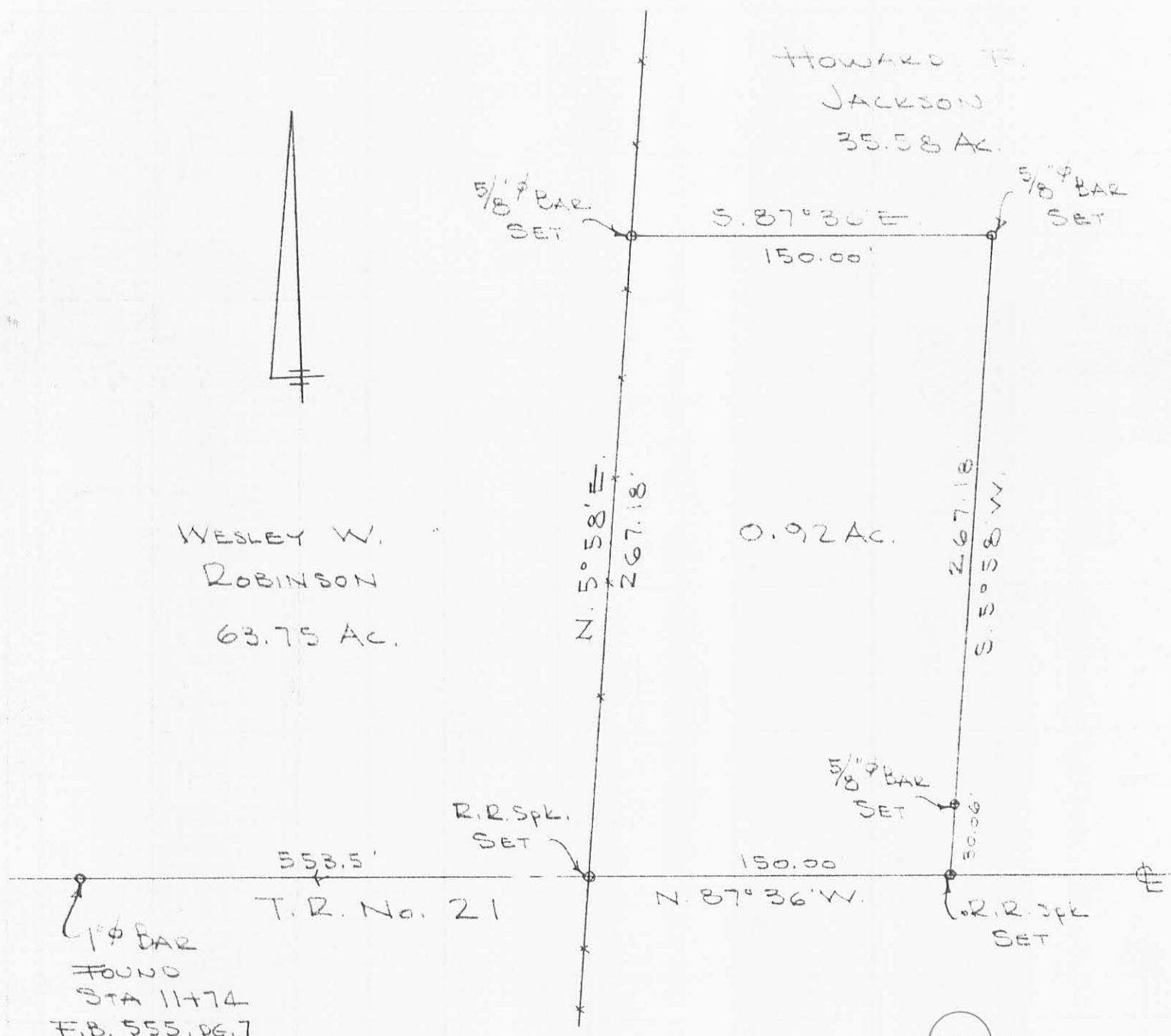

WESLEY W.  
ROBINSON  
63.75 AC.

HOWARD F.  
JACKSON  
35.58 AC.

0.92 AC.

T.R. No. 21

1" BAR  
FOUND  
STA 11+74  
F.B. 555, PG. 7

5620 1P

JACKSON SURVEY  
SEC. 9 T-2 R-14  
PLEASANT TOWNSHIP  
LOGAN COUNTY, OHIO  
JUNE 8, 1974  
SCALE 1" = 60'

INDEXED ON MAP

DAW L. DODSON  
REG. SURVEYOR 4270  
BELLEFONTAINE, O  
BL 20/39

REC 7-2-02 OK GH  
Howard F. Jackson to  
Howard F. Jackson, Jr.  
Survey  
Tract No. I

The following described real estate situated in the Township of Pleasant, County of Logan, State of Ohio and being a part of Section No. 9 and Section No. 15, Town 2, Range 14, Between the Miami River Survey and being out of Howard F. Jackson et al present 1.080 Acre tract in Section No. 15 and a 3.920 Acre tract in Section No. 9 recorded as Tract No. II in Official Record No. 179 Page 46 (11-5-1992) and also being out of Howard F. Jackson et ux original 63.750 Acre tract as recorded in Deed Volume No. 371 Page 978 (8-6-1977) and now being more particularly described as follows:

Beginning at a One Inch Square Iron Bar found at the southwest corner to Howard F. Jackson's present 1.080 Acre tract in Section No. 15 and the northwest corner to Eric M. Trapp's present 4.667 Acre tract as recorded in Official Record No. 335 Page 254 (9-29-1997) and being in the centerline of C. H. No. 24 as shown as Station No. 159+71 in Logan County Engineers Field Book No. 601 Page 19;

Thence with the centerline of C. H. No. 24 and the west line of said 1.080 Acre tract, N. 16°30'00" E. 88.00 feet to a R. R. Spike set, (Note: The centerline of C. H. No. 24 is the Basis of Bearing for this survey - N. 16°30'00" E.);

Thence S. 83°54'00" E. 401.82 feet to a 5/8" x 30" Rebar set, passing through a 5/8" x 30" Rebar set at 30.50 feet and passing through the line between Section No. 15 and Section No. 9 at 164.25 feet, which is the line between the 1.080 Acre tract and the 3.920 Acre tract;

Thence S. 4°56'19" W. 698.95 feet to a 5/8" x 30" Rebar set in the north line of a 30.00 foot right of way, which is part of a 2.512 Acre tract in the name of Howard F. Jackson, Jr. et ux as recorded in Official Record No. 76 Page 710 (12-8-1988), passing through the line between said 3.920 Acre tract and said 63.750 Acre tract at 86.57 feet;

Thence with the line of said 2.512 Acre tract and following the north line of said 30.00 foot right of way, N. 84°30'00" W. 214.00 feet to a 5/8" x 30" Rebar found at an angle in said right of way;

INDEXED ON MAP  
5670 2D-1

Thence continuing with the line of said 2.512 Acre tract and following the east line of said 30.00 foot right of way, N. 5°30'00" E. 405.82 feet to a 5/8" x 30" Rebar found at a corner of said 2.512 Acre tract;

Thence with a line of said 2.512 Acre tract, S. 83°54'00" E. 178.71 feet to a 5/8" x 30" Rebar found at a corner of said 2.512 Acre tract;

Thence with an east line of said 2.512 Acre tract, N. 5°30'00" E. 208.71 feet to a 5/8" x 30" Rebar found at the northeast corner to said 2.512 Acre tract and being in the south line of said 3.920 Acre tract;

Thence with the line between said 2.512 Acre tract and said 3.920 Acre tract and the line between said 4.667 Acre tract and said 1.080 Acre tract, N. 83°54'00" W. 389.76 feet to the place of beginning, passing through a 5/8" x 30" Rebar found at the northwest corner of said 2.512 Acre tract and the northeast corner of said 4.667 Acre tract at 208.71 feet and a 5/8" x 30" Rebar set at 359.26 feet, containing 127,921.090 square feet or 2.937 Acres, more or less.

Of the above described tract, there is 14,942.858 square feet or 0.343 Acres out of said 1.080 Acre tract in Section No. 15, 20,598.034 square feet or 0.473 Acres out of said 3.920 Acre tract in Section No. 9 and 92,380.198 square feet or 2.121 Acres out of said 63.750 Acre tract in Section No. 9.

Also, there is 2,640.00 square feet or 0.061 Acres in the right of way of C. H. No. 24.

I hereby certify that this description is the result of a field survey made by me on October 30, 1997.



*Daniel E. Gilbert*  
DANIEL E. GILBERT, P.S.  
REG. SUR. NO. 5402  
513 N. MADRIVER ST  
BELLEFONTAINE, OHIO 43311-2214  
TELEPHONE: 1 (937) 593-1428

INDEXED ON MAP  
5620 2D-2

Red 7-2-02 UKJGW

Howard F. Jackson to  
Howard F. Jackson, Jr.  
Survey  
Tract No. II

The following described real estate situated in the Township of Pleasant, County of Logan, State of Ohio and being a part of Section No. 9, Town 2, Range 14, Between the Miami Rivers Survey and being out of Howard F. Jackson et al original 63.750 Acre tract as recorded in Deed Volume No. 371 Page 978 (8-6-1977) and now being more particularly described as follows:

Beginning for reference at a One Inch Square Iron Bar found at the southwest corner to Howard F. Jackson et al present 1.080 Acre tract in Section No. 15, Town 2, Range 14, Between the Miami Rivers Survey as recorded as Tract No. II in Official Record No. 179 Page 46 (11-5-1992) and the northwest corner to Eric M. Trapp's present 4.667 Acre tract in Section No. 15, Town 2, Range 14, Between the Miami Rivers Survey as recorded in Official Record No. 335 Page 254 (8-29-1997) and being in the centerline of C. H. No. 24 as shown as Station No. 159+71 in Logan County Engineers Field Book No. 601 Page 19, (Note: The centerline of C. H. No. 24 is the Basis of Bearing for this survey - N. 16°30'00" E.);

Thence with the line between said 1.080 Acre tract and said 4.667 Acre tract, S. 83°54'00" E. 181.05 feet to a 5/8" x 30" Rebar found at the northeast corner to said 4.667 Acre tract and the northwest corner to Howard F. Jackson, Jr. et ux 2.512 Acre tract as recorded in Official Record No. 76 Page 710 (12-8-1986). this point is also in the line between Section No. 9 and Section No. 15 and is also the southwest corner to Howard F. Jackson et al present 3.920 Acre tract (Tract No. II) as recorded in Official Record No. 179 Page 46 (11-5-1992), passing through a 5/8" x 30" Rebar set at 30.50 feet;

Thence with the line between said Sections and said 4.667 Acre and 2.512 Acre tracts, S. 5°30'00" W. 644.76 feet to a 5/8" x 30" Rebar found at an angle point in a 30.00 foot right of way, which is part of said 2.512 Acre tract for the true place of beginning for this survey;

Thence with a line of said 2.512 Acre tract and the south line of said 30.00 foot right of way, S. 84°30'00" E. 244.69 feet to a 5/8" x 30" Rebar set;

(2)

Thence S.  $4^{\circ}56'19''$  W. 172.23 feet to a 5/8" x 30" Rebar set;

Thence N.  $84^{\circ}30'00''$  W. 246.38 feet to a 5/8" x 30" Rebar set in the west line of said original 63.750 Acre tract and the east line of the said 4.667 Acre tract, which is also the line between Sections No. 9 and 15;

Thence with the line between said 63.750 Acre tract and said 4.667 Acre tract and said Section Line, N.  $5^{\circ}30'00''$  E. 172.22 feet to the true place of beginning, containing 42,286.038 square feet or 0.971 Acres, more or less.

I hereby certify that this description is the result of a field survey made by me on October 30, 1997.

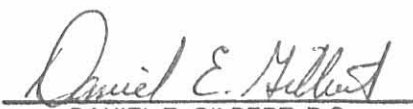

  
DANIEL E. GILBERT, P.S.  
REG. SUR. NO. 5402  
513 N. MADRIVER ST  
BELLEFONTAINE, OHIO 43311-2214  
TELEPHONE: 1 (937) 593-1428

INDEXED ON MAP  
5620 2D-4

Section No. 16 T.2 R.14  
Section No. 15 T.2 R.14

Section No. 10 T.2 R.14  
Section No. 9 T.2 R.14

Howard F Jackson et al  
O. R. No. 179 P. 46 (11-5-1992)  
34-087-00-00-035.000  
Tract No. II  
3.920 Acres  
- 0.473 Acres  
3.447 Acres

Howard F Jackson et al  
O. R. No. 179 P. 46 (11-5-1992)  
34-087-00-00-035.000  
16.250 Acres

Sta. No. 159471  
F. B. 601 P. 19

C. H. No. 24  
F. B. No. 601 P. 19

Eric M. Trapp  
O. R. No. 335 P. 254 (8-29-1997)  
34-087-00-00-033.000  
4.667 Acres

Howard F Jackson, Jr. et ux  
O. R. No. 76 P. 710 (12-8-1988)  
34-087-00-00-036.001  
2.512 Acres

Tract I Total  
127,921.090<sup>sq</sup> ft  
or  
2.937 Acres

Howard F Jackson et ux  
Deed Vol. No. 371 P. 978 (8-6-1977)  
34-087-00-00-036.000  
Original 63.750 Acres  
59.718 Acres  
- 3.092 Acres  
56.626 Acres

Tract II  
42,286.038<sup>sq</sup> ft  
or  
0.971 Acres

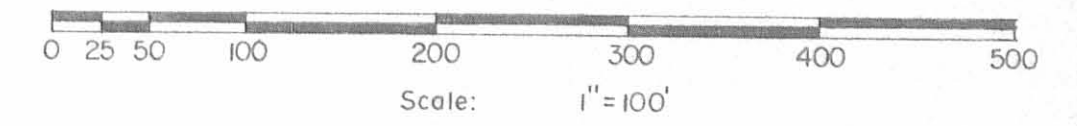

Symbols:

- ⊕ - R. R. Spike Set.
- - 5/8" x 30" Rebars Fd.
- - 5/8" x 30" Rebars Set.
- ⊞ - 1" Iron Bar Fd.

559951

Section No. 15 T.2 R.14  
Section No. 9 T.2 R.14

INDEXED ON MAP  
5070 2P



JACKSON To JACKSON SURVEY Part of Sections No. 9-15, Town 2, Range 14, B.M.R.S. Pleasant Township, Logan County, Ohio.		
SCALE 1" = 100'	APPROVED BY	DRAWN BY DEG
DATE 10-30-1997		Revised: 7-1-2002 DEG
Daniel E. Gilbert Daniel E. Gilbert, P.S. Reg. Sur. No. 5402		DRAWING NUMBER 097-042

The following described real estate situated in the Township of Pleasant, County of Logan, State of Ohio and being a part of Section No. 9, Town 2, Range 14, B.M.R.S. and being out of Howard F. Jackson's present 62.23 Acre tract as recorded in Deed Volume No. 371 Page 978 (8-6-1977) and being more particularly described as follows:

Beginning at a R. R. Spike found at the southwest corner to Ronald R. Weiskittle's present 0.92 Acre tract, in the east line of Jackson's 62.23 Acre tract and in the centerline of T. R. No. 21;

Thence with the centerline of T. R. No. 21, N. 87° 06' W. 30.08 feet to a R. R. Spike set;

Thence parallel with the east line of Jackson's 62.23 Acre tract, N. 6° 28' E. 1,068.05 feet to a 5/8" x 30" Rebar set;

Thence N. 84° 30' W. 693.14 feet to a 5/8" x 30" Rebar set in the west line of Jackson's 62.23 Acre tract, which is also the line between Section No. 9 and Section No. 15;

Thence with the line between said Sections and Jackson's west line, N. 5° 30' E. 644.76 feet to a 5/8" x 30" Rebar reset at the northwest corner to Jackson's present 62.23 Acre tract, passing through a 5/8" x 30" Rebar set at 436.05 feet, (Note: The line between said Sections is the Basis of Bearing for this survey), the first described rebar being in the south line of Ray Bell's present tract;

Thence with the south line of Bell's tract and the north line of Jackson's tract, S. 83° 54' E. 208.71 feet to a 5/8" x 30" Rebar set;

Thence S. 5° 30' W. 208.71 feet to a 5/8" x 30" Rebar set;

Thence N. 83° 54' W. 178.71 feet to a 5/8" x 30" rebar set;

Thence parallel with the said Section Line, S. 5° 30' W. 405.82 feet to a 5/8" x 30" Rebar set;

Thence S. 84° 30' E. 693.65 feet to a 5/8" x 30" Rebar set at the northwest corner to Howard F. Jackson's present 35.58 Acre tract as described in Deed Volume No. 262 Page 63 (10-2-1969);

Thence with the west line of Jackson's 35.58 Acre tract and the west line of Weiskittle's tract, S. 6° 28' W. 1,096.61 feet to the place of beginning, containing 109,422.38 square feet or 2.512 Acres, more or less.

Of the above described tract, there is 902.40 square feet or 0,021 Acres in the right of way of T. R. No. 21.

I hereby certify that this description is based on a field survey and existing deed and survey records on November 25, 1988.



*Daniel E. Gilbert*  
DANIEL E. GILBERT, P.S.  
Reg. Sur. No. 5402  
400 North Park Street  
Bellefontaine, Ohio  
43311

INDEXED ON MAP  
56203D





GARY JOSEPH LEISS ETUX  
O.R. No. 37 P. 386 (2-17-1987)  
4.667 ACRES

RAY BELL ETUX  
VOL. No. 405 P. 23 (5-30-1984)  
PER. PAR. 34-087-00-00-035  
20.17 ACRES.

HOWARD F. JACKSON ETUX  
VOL. No. 371 P. 978 (6-6-1977)  
PER. PAR. 34-087-00-00-036  
62.23 ACRES

HOWARD F. JACKSON ETUX  
VOL. 242 P. 63 (10-2-1969)  
PER. PAR. 34-087-00-00-053  
35.56 ACRES

JAMES W. SPENCER ETUX  
(7-6-1985)  
PER. PAR. 34-087-00-00-037  
1.52 ACRES

RONALD R. WEISVITTE ETUX  
(6-12-1985)  
PER. PAR. 34-087-00-00-038  
0.92 ACRES

• - 5/16" x 30" REGRAS. FO. OR SET.

Daniel E. Gilbert  
DANIEL E. GILBERT, P.S.  
REG. SUR. No. 5402  
400 N. PARK ST.  
BELLEFONTAINE, OHIO  
43311



INDEXED ON MAP  
56203P

30' R/W EASEMENT  
JACKSON SURVEY  
SECTION 9 T.2 R.14 B.M.R.S.  
PLEASANT TOWNSHIP  
LOGAN COUNTY, OHIO  
NOVEMBER 25, 1988

SCALE: 1" = 100'

Revised: 12-6-1988 12-15-1988  
D.E.G. REG.

088-087A

1 REC'D 4-3-03 SML/OK

# Lee Surveying and Mapping Co., Inc.

Land Surveys • Topography • Subdivisions • Construction Layout

117 N. Madriver St.  
Bellefontaine OH 43311



Phone: (937) 593-7335  
Fax: (937) 593-7444

## TRAPP 2.943 ACRES

Lying in Section 15, Town 2, Range 14, Pleasant Township, Logan County, Ohio.

Being out of the Eric M. Trapp 4.667 acre tract as deeded and described in Official Record 335, Page 254 of the Logan County Records of Deeds and being more particularly described as follows:

Beginning at a 1 inch iron rod found on the center-line of County Highway 24 at center-line station 159+71 (Logan County Engineer's Field Book 601, Page 19), on the northwest corner of the said 4.667 acre tract.

THENCE, with the south line of the Howard F. Jackson 1.08 acre tract (O.R. 179, Pg. 46, Tract II), S 84°-00'-31" E, a distance of 180.79 feet to a 5/8 inch iron rod found on the east line of Section 15, passing a 5/8 inch iron rod set at 30.51 feet.

THENCE, with the east line of Section 15, S 5°-36'-23" W, a distance of 570.74 feet to a 5/8 inch iron rod set.

THENCE, N 75°-18'-12" W, a distance of 285.76 feet to a railroad spike set, passing 5/8 inch iron rods set at 30.38 feet and at 255.75 feet.

THENCE, with the center-line of County Highway 24 (60 feet wide), N 16°-30'-00" E, a distance of 536.48 feet to the point of beginning.

Containing 2.943 acres, of which 0.371 acre is within the highway right-of-way.

The basis for bearings is the center-line of County Highway 24, being N 16°-30'-00" E, and all other bearings are from angles and distances measured in a field survey by Lee Surveying and Mapping Co., Inc. on March 11, 2003.

Description prepared by:



ORIGINAL STAMP IN GREEN

*Jeffrey I. Lee*  
Jeffrey I. Lee  
Professional Surveyor 6359  
March 26, 2003

L-3541

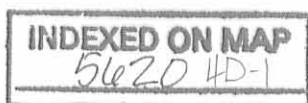

# Lee Surveying and Mapping Co., Inc.

Land Surveys • Topography • Subdivisions • Construction Layout

117 N. Madriver St.  
Bellefontaine OH 43311

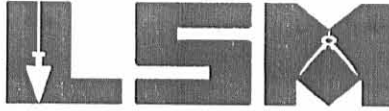

Phone: (937) 593-7335  
Fax: (937) 593-7444

## TRAPP 1.587 ACRES

Lying in Section 15, Town 2, Range 14, Pleasant Township, Logan County, Ohio.

Being out of the Eric M. Trapp 4.667 acre tract as deeded and described in Official Record 335, Page 254 of the Logan County Records of Deeds and being more particularly described as follows:

Beginning at a 1 inch iron rod found on the center-line of County Highway 24 at center-line station 159+71 (Logan County Engineer's Field Book 601, Page 19), on the northwest corner of the said 4.667 acre tract.

THENCE, with the center-line of County Highway 24 (60 feet wide), S 16°-30'-00" W, a distance of 536.48 feet to a railroad spike set at the TRUE POINT OF BEGINNING.

THENCE, S 75°-18'-12" E, a distance of 255.38 feet to a 5/8 inch iron rod set, passing a 5/8 inch iron rod set at 30.01 feet.

THENCE, S 5°-36'-23" W, a distance of 258.71 feet to a 5/8 inch iron rod set.

THENCE, with the north line of the Richard W. and Shirley J. Roby original 1.56 acre tract (Vol. 326, Pg. 156, Tract II), N 72°-23'-18" W, a distance of 304.21 feet to a boat spike found, passing a 5/8 inch iron rod set at 274.20 feet.

THENCE, with the center-line of County Highway 24, N 16°-30'-00" E, a distance of 240.11 feet to the point of beginning.

Containing 1.587 acres, of which 0.165 acre is within the highway right-of-way.

The basis for bearings is the center-line of County Highway 24, being N 16°-30'-00" E, and all other bearings are from angles and distances measured in a field survey by Lee Surveying and Mapping Co., Inc. on March 11, 2003.

Description prepared by:



ORIGINAL STAMP IN GREEN

*Jeffrey I. Lee*  
Jeffrey I. Lee  
Professional Surveyor 6359  
March 26, 2003

L-3541

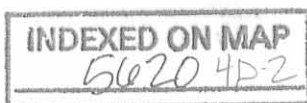

REC'D 4-3-03 SMM/OK

# Lee Surveying and Mapping Co., Inc.

Land Surveys • Topography • Subdivisions • Construction Layout

117 N. Madriver St.  
Bellefontaine OH 43311



Phone: (937) 593-7335  
Fax: (937) 593-7444

## TRAPP 0.179 ACRES

Lying in Section 15, Town 2, Range 14, Pleasant Township, Logan County, Ohio.

Being out of the Eric M. Trapp 4.667 acre tract as deeded and described in Official Record 335, Page 254 of the Logan County Records of Deeds and being more particularly described as follows:

Beginning at a 1 inch iron rod found on the center-line of County Highway 24 at center-line station 159+71 (Logan County Engineer's Field Book 601, Page 19), on the northwest corner of the said 4.667 acre tract.

THENCE, with the center-line of County Highway 24 (60 feet wide), S 16°-30'-00" W, a distance of 536.48 feet to a railroad spike set.

THENCE, S 75°-18'-12" E, a distance of 255.38 feet to a 5/8 inch iron rod set at the TRUE POINT OF BEGINNING, passing a 5/8 inch iron rod set at 30.01 feet.

THENCE, S 75°-18'-12" E, a distance of 30.38 feet to a 5/8 inch iron rod set on the east line of Section 15.

THENCE, with the east line of Section 15 and the west line of the Howard F. Jackson, Jr. 2.512 acre tract (O.R. 508, Pg. 1) and the west line of the Howard F. Jackson original 63.75 acre tract (Vol. 371, Pg. 978), S 5°-36'-23" W, a distance of 260.29 feet to a 3/4 inch iron rod found.

THENCE, with the north line of the Richard W. and Shirley J. Roby original 1.56 acre tract (Vol. 326, Pg. 156, Tract II), N 72°-23'-18" W, a distance of 30.67 feet to a 5/8 inch iron rod set.

THENCE, N 5°-36'-23" E, a distance of 258.71 feet to the point of beginning.

Containing 0.179 acre.

The basis for bearings is the center-line of County Highway 24, being N 16°-30'-00" E, and all other bearings are from angles and distances measured in a field survey by Lee Surveying and Mapping Co., Inc. on March 11, 2003.

Description prepared by:

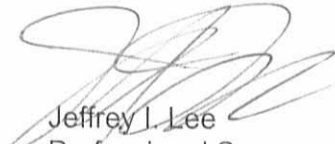

ORIGINAL STAMP IN GREEN

  
Jeffrey I. Lee  
Professional Surveyor 6359  
March 26, 2003

L-3541

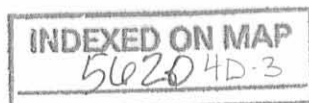

REC'D 4-3-03 SMM/AL

# Lee Surveying and Mapping Co., Inc.

Land Surveys • Topography • Subdivisions • Construction Layout

117 N. Madriver St.  
Bellefontaine OH 43311

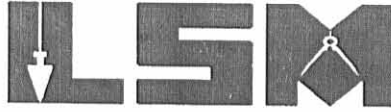

Phone: (937) 593-7335  
Fax: (937) 593-7444

## TRAPP 2.306 ACRES

Lying in Sections 9 and 15, Town 2, Range 14, Pleasant Township, Logan County, Ohio.

Being out of the Howard F. Jackson and Jenean A. Jackson 1.08 acre and 3.92 acre tracts as deeded and described in Official Record 179, Page 46, Tract II, and the original 63.75 acre tract as deeded and described in Volume 371, Page 978 of the Logan County Records of Deeds and being more particularly described as follows:

Beginning at a 1 inch iron rod found on the center-line of County Highway 24 at center-line station 159+71 (Logan County Engineer's Field Book 601, Page 19), on the northwest corner of the Eric M. Trapp 4.667 acre tract (O.R. 335, Pg. 254).

THENCE, with the center-line of County Highway 24 (60 feet wide), N 16°-30'-00" E, a distance of 42.87 feet to a railroad spike set.

THENCE, S 83°-54'-00" E, a distance of 395.69 feet to a 5/8 inch iron rod set, passing a 5/8 inch iron rod set at 30.50 feet.

THENCE, S 3°-39'-21" W, a distance of 650.24 feet to a 5/8 inch iron rod set.

THENCE, N 75°-18'-12" W, a distance of 217.86 feet to a 5/8 inch iron rod set.

THENCE, with the lines of the Howard F. Jackson, Jr. 2.512 acre tract (O.R. 508, Pg. 1), the following three (3) courses:

N 5°-36'-23" E, a distance of 366.63 feet to a 5/8 inch iron rod found;

S 84°-00'-31" E, a distance of 178.71 feet to a 5/8 inch iron rod found;

N 5°-36'-23" E, a distance of 208.71 feet to a 5/8 inch iron rod found.

THENCE, with the north line of the said 2.512 acre tract and the north line of the said 4.667 acre tract, N 84°-00'-31" W, a distance of 389.50 feet to the point of beginning, passing a 5/8 inch iron rod found on the west line of Section 9 at 208.71 feet and a 5/8 inch iron rod set at 358.99 feet.

Containing 2.306 acres, of which 0.030 acre is within the highway right-of-way, 0.170 acre is in Section 15 and 2.136 acre is in Section 9.

The basis for bearings is the center-line of County Highway 24, being N 16°-30'-00" E, and all other bearings are from angles and distances measured in a field survey by Lee Surveying and Mapping Co., Inc. on March 11, 2003.

Description prepared by:



ORIGINAL STAMP IN GREEN

Jeffrey I. Lee  
Professional Surveyor 6359  
March 26, 2003

L-3541

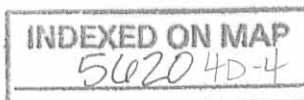

REC'D 4-3-03 SMYOK

# Lee Surveying and Mapping Co., Inc.

Land Surveys • Topography • Subdivisions • Construction Layout

117 N. Madriver St.  
Bellefontaine OH 43311

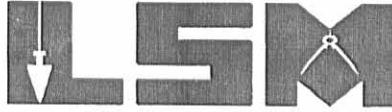

Phone: (937) 593-7335  
Fax: (937) 593-7444

## TRAPP 1.251 ACRES

Lying in Section 9, Town 2, Range 14, Pleasant Township, Logan County, Ohio.

Being out of the Howard F. Jackson, Jr. 2.512 acre tract as deeded and described in Official Record 508, Page 1 of the Logan County Records of Deeds and being more particularly described as follows:

Beginning at a 1 inch iron rod found on the center-line of County Highway 24 at center-line station 159+71 (Logan County Engineer's Field Book 601, Page 19), on the northwest corner of the Eric M. Trapp 4.667 acre tract (O.R. 335, Pg. 254).

THENCE, with the north line of the said 4.667 acre tract, S 84°-00'-31" E, a distance of 180.79 feet to a 5/8 inch iron rod found on the west line of Section 9 at the northeast corner of the said 4.667 acre tract and the northwest corner to the said 2.512 acre tract.

THENCE, with south line of the Howard F. Jackson 3.92 acre tract (O.R. 179, Pg. 46, Tract II), S 84°-00'-31" E, a distance of 208.71 feet to a 5/8 inch iron rod found.

THENCE, with the lines of the Howard F. Jackson original 63.75 acre tract (Vol. 371, Pg. 978), the following three (3) courses:

S 5°-36'-23" W, a distance of 208.71 feet to a 5/8 inch iron rod found;

N 84°-00'-31" W, a distance of 178.71 feet to a 5/8 inch iron rod found;

S 5°-36'-23" W, a distance of 366.63 feet to a 5/8 inch iron rod set.

THENCE, N 75°-18'-12" W, a distance of 30.38 feet to a 5/8 inch iron rod set.

THENCE, with the west line of Section 9 and the east line of the said 4.667 acre tract, N 5°-36'-23" E, a distance of 570.74 feet to the point of beginning.

Containing 1.251 acres.

The basis for bearings is the center-line of County Highway 24, being N 16°-30'-00" E, and all other bearings are from angles and distances measured in a field survey by Lee Surveying and Mapping Co., Inc. on March 11, 2003.



ORIGINAL STAMP IN GREEN

Description prepared by:

Jeffrey I. Lee  
Professional Surveyor 6359  
March 26, 2003

L-3541

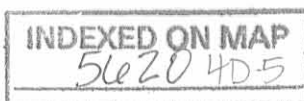

REC'D 4-3-03 SWM OK

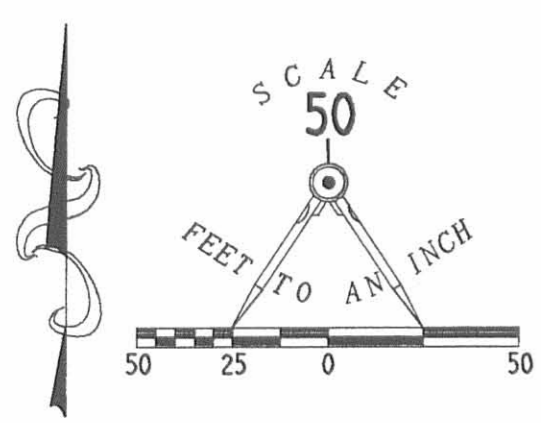

- LEGEND**
- 5/8 INCH IRON ROD SET
  - 5/8 INCH IRON ROD FOUND
  - 3/4 INCH IRON ROD FOUND
  - 1 INCH IRON ROD FOUND
  - ⊕ RAILROAD SPIKE SET
  - ⊕ BOAT SPIKE FOUND

STA. 159+71  
LOGAN CO. ENG.  
F.B. 601, PG. 19

HOWARD F. JACKSON AND  
JENEAN A. JACKSON  
1.08 ACRES  
O.R. 179, PG. 46  
TRACT II

HOWARD F. JACKSON AND  
JENEAN A. JACKSON  
3.92 ACRES  
O.R. 179, PG. 46  
TRACT II

COUNTY HIGHWAY 24 (60')  
N 16°30'00"E  
536.48'

2.943 ACRES  
OF WHICH 0.371 ACRE IS WITHIN  
THE HIGHWAY RIGHT-OF-WAY

ERIC M. TRAPP  
4.667 ACRES  
O.R. 335, PG. 254

SECTION 15  
SECTION 9

1.251 ACRES

HOWARD F. JACKSON, JR.  
2.512 ACRES  
O.R. 508, PG. 1

2.306 ACRES  
OF WHICH 0.030 ACRE IS WITHIN  
THE HIGHWAY RIGHT-OF-WAY  
0.170 ACRE IS OUT OF THE 1.08 ACRE TRACT  
0.214 ACRE IS OUT OF THE 3.92 ACRE TRACT AND  
1.922 ACRES ARE OUT OF THE 63.75 ACRE TRACT

HOWARD F. JACKSON AND  
JENEAN A. JACKSON  
ORIG. 63.75 ACRES  
VOL. 371, PG. 978

1.587 ACRES  
OF WHICH 0.165 ACRE IS WITHIN  
THE HIGHWAY RIGHT-OF-WAY

ERIC M. TRAPP  
4.667 ACRES  
O.R. 335, PG. 254

0.179 ACRES

ERIC M. TRAPP  
4.667 ACRES  
O.R. 335, PG. 254

HOWARD F. JACKSON, JR.  
2.512 ACRES  
O.R. 508, PG. 1

**SURVEY OF THREE TRACTS  
OUT OF THE ERIC M. TRAPP  
4.667 ACRE TRACT  
OFFICIAL RECORD 335, PAGE 254  
ALSO, 1.251 ACRES OUT OF THE  
HOWARD F. JACKSON, JR.  
2.512 ACRE TRACT  
OFFICIAL RECORD 508, PAGE 1  
ALSO, 2.306 ACRES OUT OF THE  
HOWARD F. JACKSON AND  
JENEAN A. JACKSON  
1.08 AND 3.92 ACRE TRACT  
OFFICIAL RECORD 179, PAGE 46, TRACT II  
AND ORIGINAL 63.75 ACRE TRACT  
VOLUME 371, PAGE 978  
SECTIONS 9 AND 15, TOWN 2, RANGE 14  
PLEASANT TOWNSHIP  
LOGAN COUNTY, OHIO**



SURVEYED BY:  
*[Signature]*  
JEFFREY L. LEE  
PROFESSIONAL SURVEYOR 6359  
MARCH 11, 2003

COPYRIGHT 2003 BY:  
LEE SURVEYING & MAPPING CO., INC.  
117 North Madriver Street  
BELLEFONTAINE, OHIO 43111  
(937) 593-7335

2 WORKING DAYS  
**BEFORE YOU DIG**  
CALL TOLL FREE 800-362-2764  
OHIO UTILITIES PROTECTION SERVICE.

INDEXED ON MAP  
56204P

JACKSON SURVEY  
 PLEASANT TWP  
 Sec. 6 T-2 R-14

SEE F.B. 555 pg. 7

150.00  
 35.07  
 14.93

35.07  
 30.06

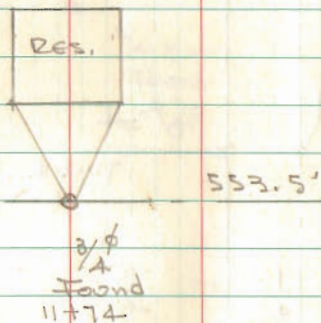

INDEXED ON MAP  
 5620

Dutton - Artis  
 McCurdy

June 8, 1974

59

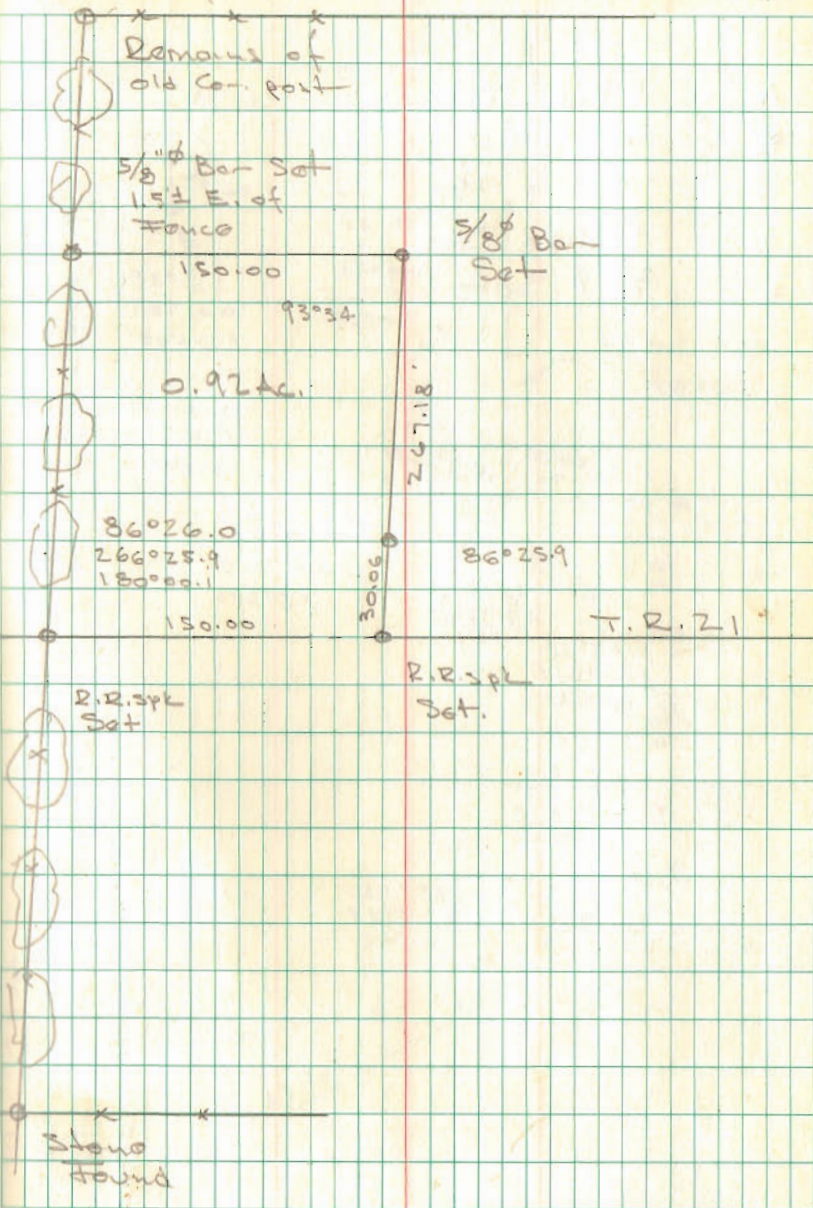



5-11-15

# Lee Surveying and Mapping Co., Inc.



Land Surveys • Topography • Subdivisions • Construction Layout

117 N. Madriver St.  
Bellefontaine OH 43311



Phone: (937) 593-7335  
Fax: (937) 593-7444  
surveys@lsminc.us

## JACKSON 1.000 ACRE

Lying in Section 9, Town 2, Range 14, Pleasant Township, Logan County, Ohio.

Being out of the Howard F. Jackson and Jenean A. Jackson original 36.5 acre tract as deeded and described in Volume 262, Page 63 of the Logan County Records of Deeds and being more particularly described as follows:

Commencing on a 1 inch iron bar found on the center-line of Township Road 21 at Station 11 + 74 (Logan County Engineer's Field Book 555, Page 7).

THENCE, with the center-line of Township Road 21 (60 feet wide), S 87°-34'-42"E, a distance of 797.84 feet to a MAG nail found at the TRUE POINT OF BEGINNING.

Thence, with the east line of the Ronald R. Weiskittle 6.690 acre tract (O.R. 750, Pg. 589), N 06°-13'-04"E, a distance of 290.90 feet to a 5/8 inch iron rod set, passing a 5/8 inch iron rod found at 30.07 feet.

THENCE, S 87°-34'-42"E, a distance of 150.00 feet to a 5/8 inch iron rod set.

THENCE, S 06°-13'-04"W, a distance of 290.90 feet to a MAG nail set on the center-line of Township Road 21, passing a 5/8 inch iron rod set at 260.83 feet.

THENCE, with the center-line of Township Road 21, N 87°-34'-42"W, a distance of 150.00 feet to the point of beginning.

Containing 1.000 acre, of which 0.103 acre is within the highway right-of-way.

Property is subject to any and all previous easements and rights-of-way of record.

The basis for bearings is the center-line of Township Road 21 east of Station 11 + 74, being S 87°-34'-42"E, and all other bearings are from angles and distances measured in a field survey by Lee Surveying and Mapping Co., Inc. on May 4, 2015.

Description prepared by:

William K. Bruce  
Professional Surveyor 7437  
May 7, 2015



38230515

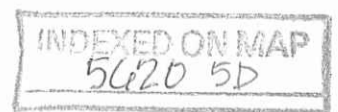

5-11-15

**APPROVED**

LEGEND:

- ⊕ 1 INCH IRON BAR FOUND
- ⊙ MAG NAIL FOUND
- MAG NAIL SET
- 5/8 INCH IRON ROD FOUND
- 5/8 INCH IRON ROD SET WITH PLASTIC I.D. CAP STAMPED :LSM 7437"

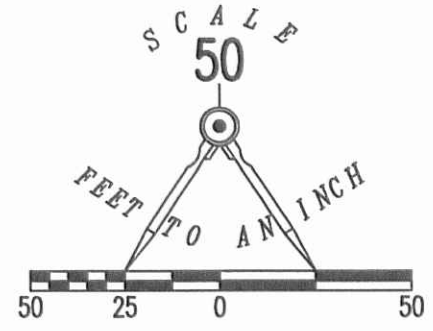

RONALD R. WEISKITTLE  
6.690 ACRES  
O.R. 750, PG. 589

HOWARD F. JACKSON AND  
JENEAN A. JACKSON  
ORIGINAL 36.5 ACRES  
VOL. 262, PG. 63

**SURVEY OF 1.000 ACRE OUT OF THE  
HOWARD F. JACKSON AND  
JENEAN A. JACKSON  
ORIGINAL 36.5 ACRE TRACT  
VOLUME 262, PAGE 63  
SECTION 9, TOWN 2, RANGE 14  
PLEASANT TOWNSHIP  
LOGAN COUNTY, OHIO**

**1.000 ACRE**  
OF WHICH 0.103 ACRE IS WITHIN  
THE HIGHWAY RIGHT-OF-WAY

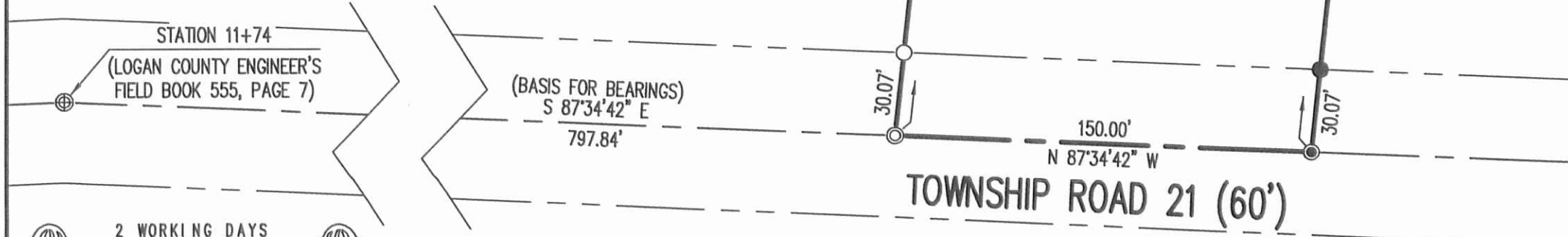

SURVEYED BY:

*William K. Bruce*  
WILLIAM K. BRUCE  
PROFESSIONAL SURVEYOR 7437  
MAY 4, 2015



COPYRIGHT 2015 BY:  
**LEE SURVEYING & MAPPING CO., INC.**  
117 North Madriver Street  
BELLEFONTAINE, OHIO 43111  
(937) 593-7335  
WWW.LSMINC.US  
surveys@lsminc.us  
KSS D0515 38230515 L-3823-3

2 WORKING DAYS  
**BEFORE YOU DIG**  
CALL TOLL FREE **800-362-2764**  
OHIO UTILITIES PROTECTION SERVICE.

INDEXED ON MAP  
5420 5P

5-11-15

# Lee Surveying and Mapping Co., Inc.



**APPROVED**

Land Surveys • Topography • Subdivisions • Construction Layout

117 N. Madriver St.  
Bellefontaine OH 43311



Phone: (937) 593-7335  
Fax: (937) 593-7444  
surveys@lsminc.us

## JACKSON 24.903 ACRES

Lying in Section 9, Town 2, Range 14, Pleasant Township, Logan County, Ohio.

Being out of the Howard F. Jackson and Jenean A. Jackson 63.75 acre tract as deeded and described in Volume 371, Page 978 and 16.25 acre tract as deeded and described in Official Record 179, Page 46, Parcel I, Tract I of the Logan County Records of Deeds and being more particularly described as follows:

Commencing on a railroad spike found on the intersection of the center-lines of Ohio Route 47 and Township Road 21.

THENCE, with the center-line of Township Road 21, the following two courses:

N 84°-45'-00"W, a distance of 671.80 feet to a 1 inch iron bar found.

N 87°-36'-00"W, a distance of 461.83 feet to a railroad spike found.

THENCE, with the west lines of the Charles David Barber 1.500 acre tract (O.R. 140, Pg. 484) and the Joel A. Schwartz 19.320 acre tract (O.R. 483, Pg. 179) and the east line of the Howard F. Jackson and Jenean A. Jackson original 36.5 acre tract (Vol. 262, Pg. 63), N 05°-51'-46"E, a distance of 1069.20 feet to a 1 inch iron bar found at the TRUE POINT OF BEGINNING.

THENCE, N 05°-51'-46"E, a distance of 928.90 feet to a 5/8 inch iron rod set on the north line of Section 9.

THENCE, with the north line of Section 9 and the south lines of the Stephen Robert Jacks 40 acre tract (O.R. 75, Pg. 31, Tract IV) and the Amos B. Schwartz 40.00 acre tract (O.R. 909, Pg. 391), S 83°-59'-34"E, a distance of 1185.90 feet to a 5/8 inch iron rod found on the northeast corner of the northwest quarter of Section 9.

THENCE, with the east line of the northwest quarter of Section 9 and the west lines of the Menno Wagler original 84.852 acre tract (O.R. 301, Pg. 449), the Rudy M. Wagler 21.634 acre tract (O.R. 1023, Pg. 554) and the Henry N. Wagler 16.923 acre tract (O.R. 863, Pg. 991),

MEMBER: NATIONAL SOCIETY OF PROFESSIONAL SURVEYORS (NSPS)  
PROFESSIONAL LAND SURVEYORS OF OHIO (PLSO)

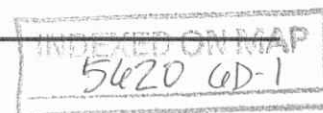

# Lee Surveying and Mapping Co., Inc.

Land Surveys • Topography • Subdivisions • Construction Layout

117 N. Madriver St.  
Bellefontaine OH 43311



Phone: (937) 593-7335  
Fax: (937) 593-7444  
surveys@lsminc.us

S 04°-48'-24"W, a distance of 887.92 feet to a stone found.

THENCE, with the aforesaid 19.320 acre tract, N 85°-57'-15"W, a distance of 1202.86 feet to the point of beginning.

Containing 24.903 acres.

Property is subject to any and all previous easements and rights-of-way of record.

This parcel is to be attached to an adjoining tract of land and is not to be used as a separate and independent parcel.

The basis for bearings is the center-line of Township Road 21, being N 84°-45'-00"W, and all other bearings are from angles and distances measured in a field survey by Lee Surveying and Mapping Co., Inc. on May 4, 2015.

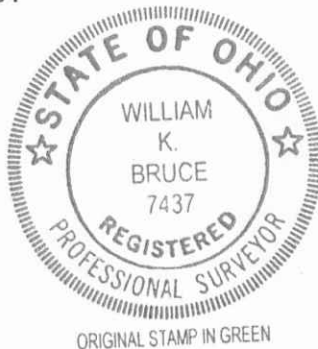

Description prepared by:

A handwritten signature in black ink that reads 'William K. Bruce'.

William K. Bruce  
Professional Surveyor 7437  
May 7, 2015

35410415



5-11-15

**APPROVED**

**LEGEND:**

- ⊗ RAILROAD SPIKE FOUND
- ⊕ 1 INCH IRON BAR FOUND
- ⊠ STONE FOUND
- 5/8 INCH IRON ROD FOUND
- 5/8 INCH IRON ROD SET WITH PLASTIC I.D. CAP STAMPED "LSM 7437"

HOWARD F. JACKSON AND  
JENEAN A. JACKSON  
16.25 ACRES  
O.R. 179, PG. 46  
PARCEL I, TRACT I

HOWARD F. JACKSON AND  
JENEAN A. JACKSON  
63.75 ACRES  
VOL. 371, PG. 978

HOWARD F. JACKSON AND  
JENEAN A. JACKSON  
ORIGINAL 36.5 ACRES  
VOL. 262, PG. 63

CHARLES DAVID BARBER  
1.5000 ACRES  
O.R. 140, PG. 484

STEPHEN ROBERT JACKS  
40 ACRES  
O.R. 75, PG. 31, TRACT IV

AMOS B. SCHWARTZ  
40.000 ACRES  
O.R. 909, PG. 391

MENNO WAGLER  
ORIGINAL 84.852 ACRES  
O.R. 301, PG. 449

RUDY M. WAGLER  
21.634 ACRES  
O.R. 1023, PG. 554

HENRY N. WAGLER  
16.923 ACRES  
O.R. 863, PG. 991

**24.903 ACRES**

SECTION 10  
SECTION 9

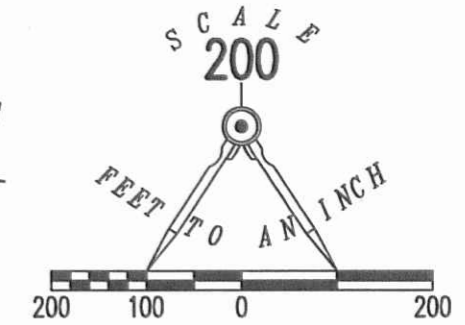

**SURVEY OF 24.903 ACRES OUT OF THE  
HOWARD F. JACKSON AND  
JENEAN A. JACKSON  
63.75 ACRE TRACT  
VOLUME 371, PAGE 978  
AND 16.25 ACRE TRACT  
OFFICIAL RECORD 179, PAGE 46  
PARCEL I, TRACT I  
SECTION 9, TOWN 2, RANGE 14  
PLEASANT TOWNSHIP  
LOGAN COUNTY, OHIO**

SURVEYED BY:

*William K. Bruce*  
WILLIAM K. BRUCE  
PROFESSIONAL SURVEYOR 7437  
MAY 4, 2015

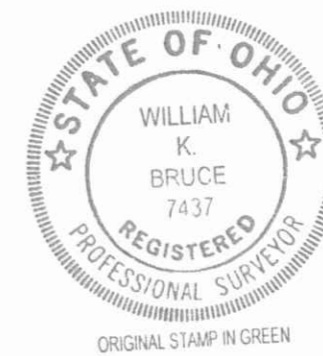

COPYRIGHT 2015 BY:  
**LEE SURVEYING & MAPPING CO., INC.**  
117 North Madriver Street  
BELLEFONTAINE, OHIO 43311  
(937) 593-7335  
WWW.LSMINC.US  
surveys@lsminc.us  
KSS D0415 35410415 L-3541-3

**NOTE:**  
THIS PARCEL IS TO BE ATTACHED TO AN ADJOINING TRACT OF LAND AND IS NOT TO BE USED AS A SEPARATE AND INDEPENDENT PARCEL.

2 WORKING DAYS  
**BEFORE YOU DIG**  
CALL TOLL FREE **800-362-2764**  
OHIO UTILITIES PROTECTION SERVICE.

**TOWNSHIP ROAD 21 (60')**

(BASIS FOR BEARINGS)  
N 84°45'00" W

N 87°36'00" W  
461.83'

671.80'

N 05°51'46" E  
928.90'

N 05°51'46" E  
1069.20'

(9.024 ACRES)  
(15.879 ACRES)

1202.86'  
N 85°57'15" W

JOEL A. SCHWARTZ  
19.320 ACRES  
O.R. 483, PG. 179

QUARTER SECTION LINE  
887.92'  
S 04°48'24" W

INDEXED ON MAP  
5620 GP

10-25-16

# Lee Surveying and Mapping Co., Inc.



Land Surveys • Topography • Subdivisions • Construction Layout

117 N. Madriver St.  
Bellefontaine OH 43311



Phone: (937) 593-7335  
Fax: (937) 593-7444  
surveys@lsminc.us

## WEISKITTLE 2.400 ACRES

Lying in Section 9, Town 2, Range 14, Pleasant Township, Logan County, Ohio.

Being all of the Ronald R. Weiskittle and Jenean C. Weiskittle 0.92 acre tract as deeded and described in Official Record 6, Page 357 and part of the 6.690 acre tract as deeded and described in Official Record 750, Page 589 of the Logan County Records of Deeds and being more particularly described as follows:

Commencing on a 1 inch iron bar found on the center-line of Township Road 21 at Station 11 + 74 (Logan County Engineer's Field Book 555, Page 7).

THENCE, with the center-line of Township Road 21 (60 feet wide), S 87°-34'-47"E, a distance of 504.31 feet to a MAG nail set at the TRUE POINT OF BEGINNING.

THENCE, N 05°-59'-10"E, a distance of 384.36 feet to a 5/8 inch iron rod set, passing a 5/8 inch iron rod set at 30.06.

THENCE, with the south lines of the Howard F. Jackson 63.75 acre tract (Vol. 371, Pg. 978), 1.261 acre tract (O.R. 737, Pg. 341) and the 36.5 acre tract (Vol. 262, Pg. 63), S 76°-31'-37"E, a distance of 296.97 to a 5/8 inch iron rod found, passing a 5/8 inch iron rods found at 19.44 feet and 49.59 feet.

THENCE, with a west line of the said 36.5 acre tract, S 06°-13'-57"W, a distance of 327.41 feet to a MAG nail found on the center-line of Township Road 21, passing a 5/8 inch iron rod found at 297.34 feet.

THENCE, with the center-line of Township Road 21, N 87°-34'-47"W, a distance of 293.60 feet to the point of beginning.

Containing 2.400 acres, of which 0.202 acre is within the highway right-of-way.

Property is subject to any and all previous easements and rights-of-way of record.

The basis for bearings is the center-line of Township Road 21, being S 87°-34'-47"E, and all other bearings are from angles and distances measured in a field survey by Lee Surveying and Mapping Co., Inc. on October 5, 2016.



ORIGINAL STAMP IN GREEN

Description prepared by:

*Jeffrey I. Lee*  
Jeffrey I. Lee  
Professional Surveyor 6359  
October 12, 2016

38230916

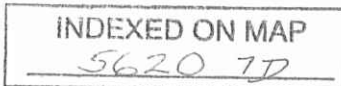

10-25-16

**APPROVED**

THIS SURVEY WAS PREPARED IN THE ABSENCE OF A COMPLETE AND ACCURATE TITLE SEARCH AND DOES NOT GUARANTEE TITLE.

**LEGEND:**

- 1 INCH IRON BAR FOUND
- ⊙ MAG NAIL FOUND
- MAG NAIL SET
- 5/8 INCH IRON ROD FOUND
- 5/8 INCH IRON ROD SET WITH PLASTIC I.D. CAP STAMPED "LSM 7437"

HOWARD F. JACKSON  
63.75 ACRES  
VOL. 371, PG. 978

HOWARD F. JACKSON  
1.261 ACRES  
O.R. 737, PG. 341

HOWARD F. JACKSON  
36.5 ACRES  
VOL. 262, PG. 63

RONALD R. WEISKITTLE AND  
JENEAN C. WEISKITTLE  
6.690 ACRES  
O.R. 750, PG. 589

RONALD R. WEISKITTLE AND  
JENEAN C. WEISKITTLE  
0.92 ACRE  
O.R. 6, PG. 357

**2.400 ACRES**

OF WHICH 0.202 ACRE IS WITHIN  
THE HIGHWAY RIGHT-OF-WAY

(1.480 ACRES)  
(0.920 ACRE)

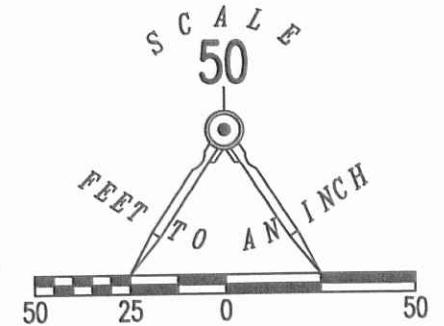

**SURVEY OF 2.400 ACRES OUT OF THE  
RONALD R. WEISKITTLE AND  
JENEAN C. WEISKITTLE  
0.92 ACRE TRACT AND  
6.690 ACRE TRACT  
OFFICIAL RECORD 6, PAGE 357  
OFFICIAL RECORD 750, PAGE 589  
SECTION 9, TOWN 2, RANGE 14  
PLEASANT TOWNSHIP  
LOGAN COUNTY, OHIO**

SURVEYED BY:

JEFFREY I. LEE  
PROFESSIONAL SURVEYOR 6359  
OCTOBER 5, 2016  
REVISED: OCTOBER 12, 2016

ORIGINAL STAMP IN GREEN

COPYRIGHT 2016 BY:  
**LEE SURVEYING & MAPPING CO., INC.**  
117 North Madriver Street  
BELLEFONTAINE, OHIO 43311  
(937) 593-7335  
WWW.LSMINC.US  
surveys@lsminc.us

KSS D0916 38230916 L-3823-3

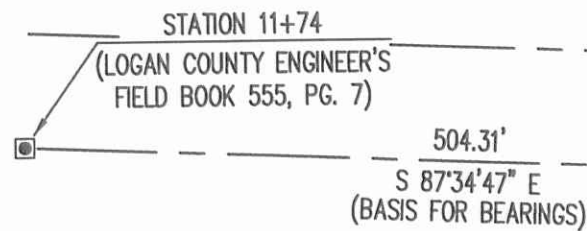

**TOWNSHIP ROAD 21 (60')**

2 WORKING DAYS  
**BEFORE YOU DIG**  
CALL TOLL FREE **800-362-2764**  
OHIO UTILITIES PROTECTION SERVICE.

INDEXED ON MAP

5620 7P

THIS SURVEY WAS PREPARED IN THE ABSENCE OF A COMPLETE AND ACCURATE TITLE SEARCH AND DOES NOT GUARANTEE TITLE.

**LEGEND:**

- 1 INCH IRON BAR FOUND
- MAG NAIL FOUND
- MAG NAIL SET
- 5/8 INCH IRON ROD FOUND
- 5/8 INCH IRON ROD SET WITH PLASTIC I.D. CAP STAMPED "LSM"

RONALD R. WEISKITTLE AND  
 JENEAN C. WEISKITTLE  
 6.690 ACRES  
 O.R. 750, PG. 589

HOWARD F. JACKSON  
 63.75 ACRES  
 VOL. 371, PG. 978

HOWARD F. JACKSON  
 1.261 ACRES  
 O.R. 737, PG. 341

HOWARD F. JACKSON  
 36.5 ACRES  
 VOL. 262, PG. 63

**2.047 ACRES**

OF WHICH 0.172 ACRE IS WITHIN THE HIGHWAY RIGHT-OF-WAY

(1.127 ACRES)  
 (0.920 ACRE)

RONALD R. WEISKITTLE AND  
 JENEAN C. WEISKITTLE  
 0.92 ACRE  
 O.R. 6, PG. 357

**0.183 ACRE**

OF WHICH 0.017 ACRE IS WITHIN THE HIGHWAY RIGHT-OF-WAY

**SURVEY OF TWO TRACTS OUT OF THE  
 RONALD R. WEISKITTLE AND  
 JENEAN C. WEISKITTLE  
 0.92 ACRE TRACT AND  
 6.690 ACRE TRACT  
 OFFICIAL RECORD 6, PAGE 357  
 OFFICIAL RECORD 750, PAGE 589  
 SECTION 9, TOWN 2, RANGE 14  
 PLEASANT TOWNSHIP  
 LOGAN COUNTY, OHIO**

SURVEYED BY:

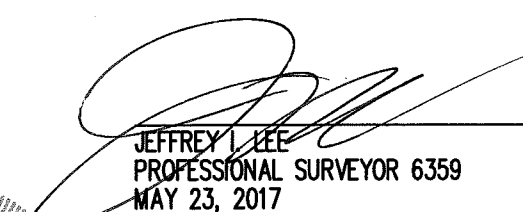
  
 JEFFREY I. LEE  
 PROFESSIONAL SURVEYOR 6359  
 MAY 23, 2017

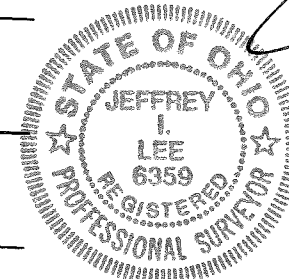

COPYRIGHT 2017 BY:  
**LEE SURVEYING & MAPPING CO., INC.**  
 117 North Madriver Street  
 BELLEFONTAINE, OHIO 43311  
 (937) 593-7335  
 WWW.LSMINC.US  
 surveys@lsminc.us

ORIGINAL STAMP IN GREEN KSS D0517 38230517 L-3823-3

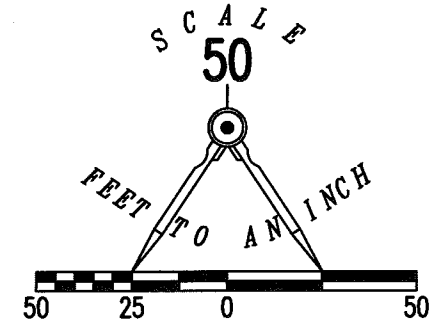

**NOTE:**

THE 0.183 ACRE PARCEL IS TO BE ATTACHED TO AN ADJOINING TRACT OF LAND AND IS NOT TO BE USED AS A SEPARATE AND INDEPENDENT PARCEL.

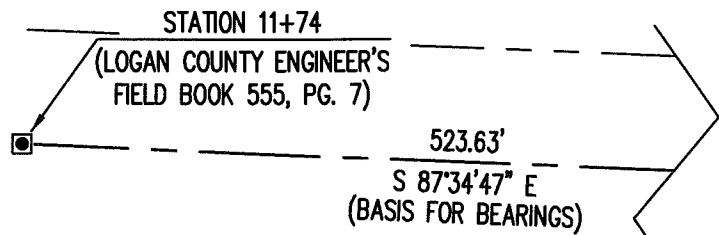

2 WORKING DAYS  
**BEFORE YOU DIG**  
 CALL TOLL FREE **800-362-2764**  
 OHIO UTILITIES PROTECTION SERVICE.

**TOWNSHIP ROAD 21 (60')**

INDEXED ON MAP

5620 8



# Lee Surveying and Mapping Co., Inc.

Land Surveys • Topography • Subdivisions • Construction Layout

117 N. Madriver St.  
Bellefontaine OH 43311

Phone: (937) 593-7335  
Fax: (937) 593-7444  
surveys@lsminc.us



5-26-17  
**APPROVED**



**WEISKITTLE  
2.047 ACRES**

Lying in Section 9, Town 2, Range 14, Pleasant Township, Logan County, Ohio.

Being all of the Ronald R. Weiskittle and Jenean C. Weiskittle 0.92 acre tract as deeded and described in Official Record 6, Page 357 and part of the 6.690 acre tract as deeded and described in Official Record 750, Page 589 of the Logan County Records of Deeds and being more particularly described as follows:

Commencing on a 1 inch iron bar found on the center-line of Township Road 21 at Station 11 + 74 (Logan County Engineer's Field Book 555, Page 7).

THENCE, with the center-line of Township Road 21 (60 feet wide), S 87°-34'-47"E, a distance of 523.63 feet to a MAG nail set at the TRUE POINT OF BEGINNING.

THENCE, N 05°-59'-10"E, a distance of 380.63 feet to a 5/8 inch iron rod found, passing a 5/8 inch iron rod set at 30.06 feet.

THENCE, with the south lines of the Howard F. Jackson 1.261 acre tract (O.R. 737, Pg. 341) and the 36.5 acre tract (Vol. 262, Pg. 63), S 76°-31'-37"E, a distance of 253.10 feet to a 5/8 inch iron rod set, passing a 5/8 inch iron rod found at 30.15 feet.

THENCE, S 06°-13'-57"W, a distance of 332.10 feet to a MAG nail set the center-line of Township Road 21, passing a 5/8 inch iron rod set at 302.03 feet.

THENCE, with the center-line of Township Road 21, N 87°-34'-47"W, a distance of 250.00 feet to the point of beginning.

Containing 2.047 acres, of which 0.172 acre is within the highway right-of-way.

Property is subject to any and all previous easements and rights-of-way of record.

The basis for bearings is the center-line of Township Road 21, being S 87°-34'-47"E, and all other bearings are from angles and distances measured in a field survey by Lee Surveying and Mapping Co., Inc. on May 23, 2017.

Description prepared by:

Jeffrey I. Lee  
Professional Surveyor 6359  
May 24, 2017

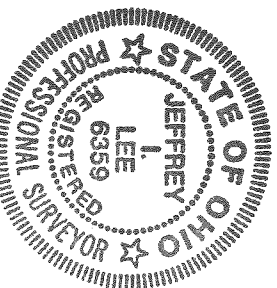

ORIGINAL STAMP IN GREEN

382330417

INDEXED ON MAP

5620 8

# Lee Surveying and Mapping Co., Inc.

Land Surveys • Topography • Subdivisions • Construction Layout

117 N. Madriver St.  
Bellefontaine OH 43311

Phone: (937) 593-7335  
Fax: (937) 593-7444  
SURVEYS@sminc.us



**WEISKITTLE  
0.183 ACRE**

Lying in Section 9, Town 2, Range 14, Pleasant Township, Logan County, Ohio.

Being out of the Ronald R. Weiskittle and Jenean C. Weiskittle 6.690 acre tract as deeded and described in Official Record 750, Page 589 of the Logan County Records of Deeds and being more particularly described as follows:

Commencing on a 1 inch iron bar found on the center-line of Township Road 21 at Station 11 + 74 (Logan County Engineer's Field Book 555, Page 7).

THENCE, with the center-line of Township Road 21 (60 feet wide), S 87°-34'-47"E, a distance of 773.63 feet to a MAG nail set at the TRUE POINT OF BEGINNING, passing & MAG nail set at 523.63 feet.

THENCE, N 06°-13'-57"E, a distance of 332.10 feet to a 5/8 inch iron rod set, passing a 5/8 inch iron rod set at 30.07.

THENCE, with the lines of the Howard F. Jackson 36.5 acre tract (Vol. 262, Pg. 63), the following two courses:

S 76°-31'-37"E, a distance of 24.42 feet to a 5/8 inch iron rod found.

S 06°-13'-57"W, a distance of 327.41 feet to a MAG nail found on the center-line of Township Road 21, passing a 5/8 inch iron rod found at 297.34 feet.

THENCE, with the center-line of Township Road 21, N 87°-34'-47"W, a distance of 24.28 feet to the point of beginning.

Containing 0.183 acres, of which 0.017 acre is within the highway right-of-way.

This parcel is to be attached to an adjoining tract of land and is not to be used as a separate and independent parcel.

Property is subject to any and all previous easements and rights-of-way of record.

The basis for bearings is the center-line of Township Road 21, being S 87°-34'-47"E, and all other bearings are from angles and distances measured in a field survey by Lee Surveying and Mapping Co., Inc. on May 23, 2017.

Description prepared by:

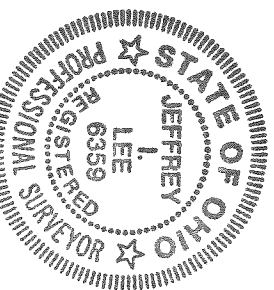

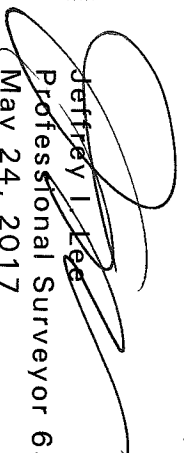
  
Jeffrey I. Lee  
Professional Surveyor 6359  
May 24, 2017

38230417

ORIGINAL STAMP IN GREEN

INDEXED ON MAP  
5620 8