

REC'D 1-19-07 SMM/ALC

Lee Surveying and Mapping Co., Inc.

Land Surveys • Topography • Subdivisions • Construction Layout

117 N. Madriver St.
Bellefontaine OH 43311



Phone: (937) 593-7335
Fax: (937) 593-7444

1975 - 2005 - 30 YEARS OF EXCELLENCE
SHOE
16.923 ACRES

Lying in Section 9, Town 2, Range 14 M.R.S., Pleasant Township, Logan County, Ohio.

Being part of the Robert P. Shoe and Mary Ann Shoe original 34.95 acre tract as deeded and described in Volume 358, Page 110 Tract I of the Logan County Records of Deeds and being more particularly described as follows:

Commencing at a railroad spike found at Station 246 + 58.90 of Ohio Route 47 at the intersection of center-lines of Ohio Route 47 (60 feet wide) and Township Road 21.

THENCE, with the center-line of Ohio Route 47, S 81°-14'-36"E, a distance of 803.55 feet to a MAG nail set at THE TRUE POINT OF BEGINNING.

THENCE, with the lines of the Jeffrey N. Shough and Joyce E. Shough 10.50 acre tract (O.R. 80, Pg. 495), the following two courses:

N 9°-23'-34"E, a distance of 386.06 feet to a 5/8 inch iron rod set, passing a 5/8 inch iron rod set at 30.00 feet.

N 79°-44'-26"W, a distance of 571.86 feet to a 3/4 inch iron rod found.

THENCE, with the east line of said 10.50 acre tract and the east line of the Joel A. Schwartz and Lizzie L. Schwartz 19.32 acre tract (O.R. 483, Pg. 179), N 8°-20'-02"E, a distance of 670.44 feet to a stone found, passing a 3/4 inch iron rod found at 279.28 feet.

THENCE, with the east line of the Howard F. Jackson and Jenean A. Jackson 63.75 acre tract (Vol. 371, Pg. 978), N 9°-26'-47"E, a distance of 56.44 feet to a 12" x 12" concrete post found.

THENCE, with the south line of the Menno Wagler and Barbara Wagler 84.852 acre tract (O.R. 301, Pg. 449), S 79°-41'-00"E, a distance of 882.55 feet to a 5/8 inch iron rod set.

THENCE, S 10°-39'-32"W, a distance of 1104.47 feet to a MAG nail set, passing a 5/8 inch iron rod set at 1074.45 feet.

THENCE, with the center-line of Ohio Route 47, N 81°-14'-36"W, a distance of 273.92 feet to the point of beginning.

Containing 16.923 acres of which 0.189 acre is within the highway right-of-way.

The basis for bearings is the south line of the said Wagler's 84.852 acre tract being S 79°-41'-00"E, and all other bearings are from angles and distances measured in a field survey by Lee Surveying and Mapping Co., Inc. on January 17, 2007.



ORIGINAL STAMP IN GREEN

Description prepared by:

Handwritten signature of William K. Bruce in black ink.

William K. Bruce
Professional Surveyor 7437
January 17, 2007

L-4367017

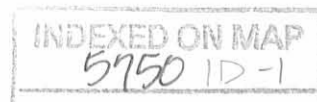

REC'D 1-19-07 SMY/ALC

Lee Surveying and Mapping Co., Inc.

Land Surveys • Topography • Subdivisions • Construction Layout

117 N. Madriver St.
Bellefontaine OH 43311



Phone: (937) 593-7335
Fax: (937) 593-7444

1975 - 2005 - 30 YEARS OF EXCELLENCE SHOE 18.093 ACRES

Lying in Section 9, Town 2, Range 14 M.R.S., Pleasant Township, Logan County, Ohio.

Being part of the Robert P. Shoe and Mary Ann Shoe original 34.95 acre tract as deeded and described in Volume 358, Page 110 Tract I of the Logan County Records of Deeds and being more particularly described as follows:

Commencing at a railroad spike found at Station 246 + 58.90 of Ohio Route 47 at the intersection of center-lines of Ohio Route 47 (60 feet wide) and Township Road 21.

THENCE, with the center-line of Ohio Route 47, S 81°-14'-36"E, a distance of 1077.47 feet to a MAG nail found at THE TRUE POINT OF BEGINNING.

THENCE, N 10°-39'-32"E, a distance of 1104.47 feet to a 5/8 inch iron rod set, passing a 5/8 inch iron rod set at 30.02 feet.

THENCE, with the lines of the Menno Wagler and Barbara Wagler 84.852 acre tract (O.R. 301, Pg. 449), the following two courses:

S 79°-41'-00"E, a distance of 698.92 feet to a 12" X 12" concrete post found.

S 8°-25'-58"W, a distance of 1084.84 feet to a P.K. nail found, passing a 5/8 inch iron rod set at 1054.84 feet.

THENCE, with the center-line of Ohio Route 47, N 81°-14'-36"W, a distance of 741.46 feet to the point of beginning.

Containing 18.093 acres of which 0.510 acre is within the highway right-of-way.

The basis for bearings is the south line of the said Wagler's 84.852 acre tract being S 79°-41'-00"E, and all other bearings are from angles and distances measured in a field survey by Lee Surveying and Mapping Co., Inc. on January 17, 2007.



ORIGINAL STAMP IN GREEN

Description prepared by:

William K. Bruce
Professional Surveyor 7437
January 17, 2007

L-4367017

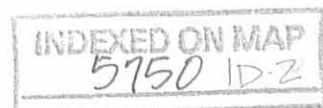

REC'D 1-19-07 SMY CLK

HOWARD F. JACKSON AND JENEAN A. JACKSON
63.75 ACRE TRACT
VOL. 371, PG. 978

56.44'
N 09°26'47" E

EL A. SCHWARTZ AND LIZZIE L. SCHWARTZ
19.32 ACRE TRACT
O.R. 483, PG. 179

N 08°20'02" E
670.44'

16.923 ACRE
OF WHICH 0.189 ACRE IS WITHIN THE
HIGHWAY RIGHT-OF-WAY.

JEFFREY N. SHOUGH AND JOYCE E. SHOUGH
10.50 ACRE TRACT
O.R. 80, PG. 495

571.86'
N 79°44'26" W

N 09°23'34" E
386.06'

T.R. 21

47

STATION 246+58.90

803.55'
S 81°14'36" E

47
(60')

30.00'

273.92'
N 81°14'36" W

30.02'

741.46'
N 81°14'36" W

30.00'

256.03'
S 81°14'36" E

STATION 267+29.20

MENNO WAGLER AND BARBARA WAGLER
84.852 ACRE TRACT
O.R. 301, PG. 449

BASIS FOR BEARINGS
S 79°41'00" E
882.55'

S 79°41'00" E
698.92'

S 10°39'32" W
1104.47'

18.093 ACRE
OF WHICH 0.510 ACRE IS WITHIN THE
HIGHWAY RIGHT-OF-WAY.

1084.84'
S 08°25'58" W

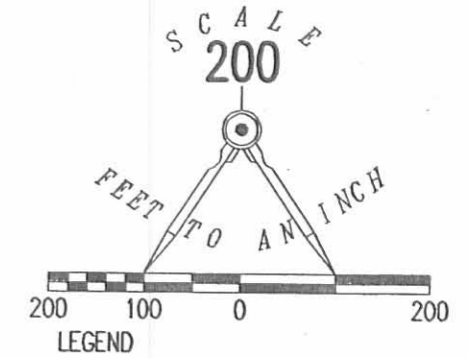

- 5/8 INCH IRON ROD SET
- ⊙ 3/4 INCH IRON ROD FOUND
- ⊗ RAILROAD SPIKE FOUND
- ⊙ MAG NAIL SET
- ⊗ MAG NAIL FOUND
- ⊗ P.K. NAIL FOUND
- ⊗ 12" X 12" CONCRETE POST FOUND
- ⊗ STONE FOUND

A SURVEY OF TWO TRACTS OUT OF THE
ROBERT P. SHOE AND MARY ANN SHOE
ORIGINAL 34.95 ACRE TRACT
VOLUME 358, PAGE 110, TRACT I
SECTION 9, TOWN 2, RANGE 14 M.R.S.
PLEASANT TOWNSHIP
LOGAN COUNTY, OHIO

SURVEYED BY:

William K. Bruce

WILLIAM K. BRUCE
PROFESSIONAL SURVEYOR 7437
JANUARY 17, 2007



COPYRIGHT 2007 BY:
LEE SURVEYING & MAPPING CO., INC.
117 North Madriver Street
BELLEFONTAINE, OHIO 43311
(937) 593-7335

ADW D0107 4367017 L-4367017-3

INDEXED ON MAP
5750 IP

2 WORKING DAYS
BEFORE YOU DIG
CALL TOLL FREE **800-362-2764**
OHIO UTILITIES PROTECTION SERVICE.

LESLIE H. GEESLIN
REGISTERED SURVEYOR 5248
P. O. BOX 274
RUSHSVLVANIA, OHIO 43347
TELEPHONE: (513) 468-2793

SHAW SURVEY

August 11, 1995

The following described real estate situated in the State of Ohio, County of Logan, Township of Pleasant, being part of the northwest quarter of Section 9, Town 2, Range 14, M. R. S. and more particularly described as follows:

Beginning at a cap and nail found in the centerline of State Route 47 at the northeast corner of John R. Shoe's 0.475 acre tract as described in O. R. Vol. 89 Page 247.

Thence with said centerline N. 60° 02' 03" E. 278.15 feet to a cap and nail set at the point of beginning of a 381.97 foot radius curve to the right.

Thence with said curve to the right, the chord of which measures N. 66° 19' 00" E. 84.18 feet, to a cap and nail set.

Thence S. 9° 31' 07" W. 674.65 feet to a 12" Concrete post found at a northeast corner of Richard A. Russell etal's 109.14 acre tract as described in D. B. Vol. 366 Page 96, passing a 5/8 inch iron bar set at 34.01 feet.

Thence with said Russell etal's north line N. 80° 09' 01" W. 188.00 feet to a 5/8 inch iron bar found at the southeast corner of said John R. Shoe's 0.475 acre tract .

Thence with said Shoe's east line N. 2° 38' 40" W. 460.95 feet to the place of beginning.

Containing 3.212 acres more or less of which 0.249 acre is in the right of way of S. R. 47.

The above described 3.212 acre tract being in the northwest corner of Robert P. Shoe's 38.08 acre tract as described in D. B. Vol. 358 Page 110.

Bearings are based on an assumed bearing (N. 60° 02' 03" E.) for the centerline of S. R. 47 in this field survey by Leslie H. Geeslin on September 11, 1995.



Leslie H. Geeslin

PL A:A19SHAW.SAM

INDEXED ON MAP
 5750 2D

REC'D 9-12-95 8M OK

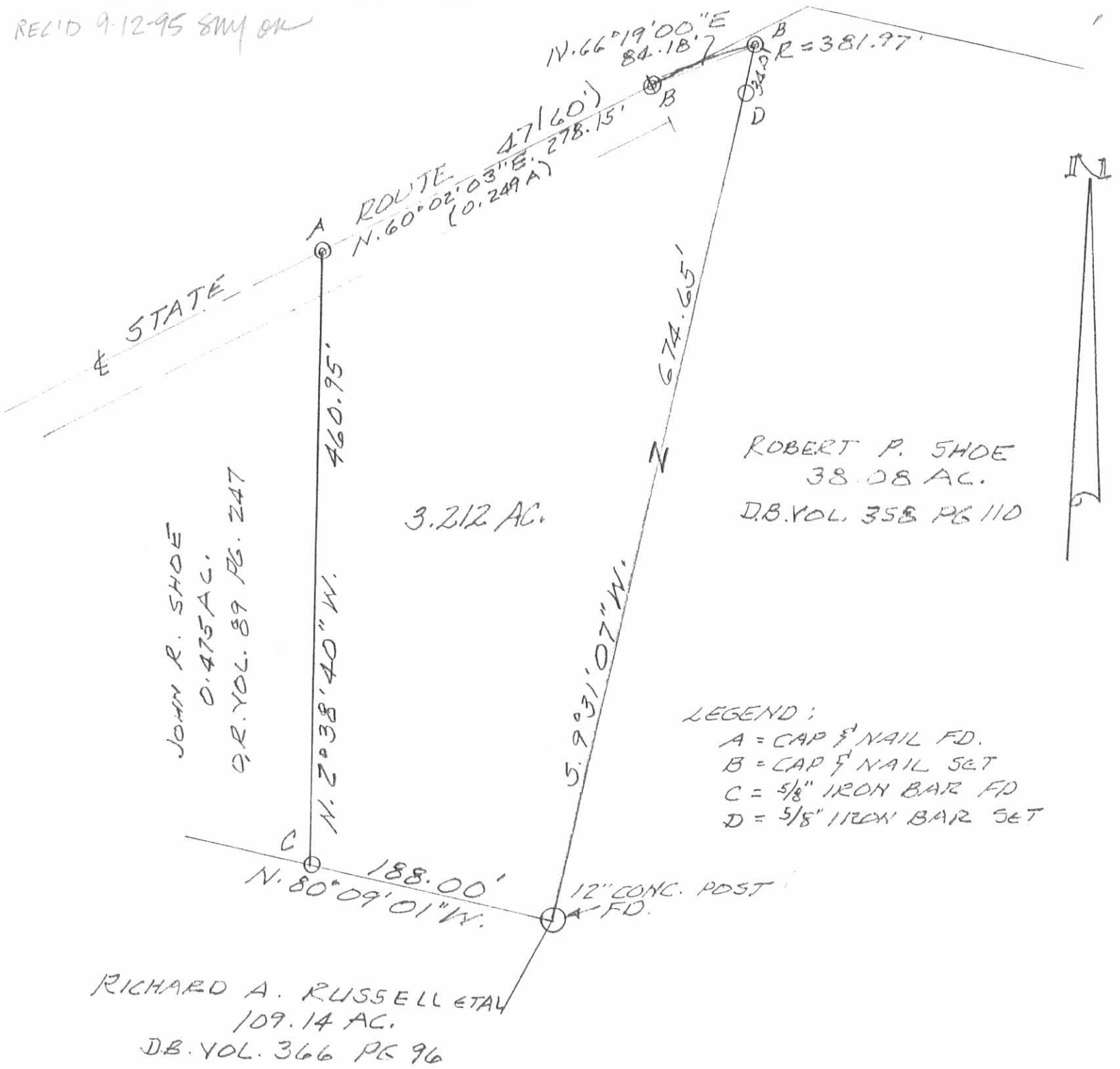

SURVEY OF 3.212 AC. TRACT
IN N.W. QUARTER OF SECTION
9, TOWN 2, RANGE 14, M.E.S.,
PLEASANT TWP., LOGAN
COUNTY, OHIO FOR BECKY
SHAW.

SCALE: 1" = 100'



Leslie H. Geeslin
LESLIE H. GEESLIN
RUSHsylvania, OHIO
PH 513-418-2703

IN FULL ON MAP
57502P

Received 4-19-89

LESLIE H. GEESLIN
REGISTERED SURVEYOR NO. 5248
P. O. BOX 274
RUSHSVLVANIA, OHIO 43347

OK (C.R.)

TELEPHONE: (513) 468-2793

SHOE SURVEY

April, 1989

The following described real estate situated in the State of Ohio, County of Logan, Township of Pleasant, being in the northwest quarter of Section 9, Town 2, Range 14, M. R. S. and described more particularly as follows:

Beginning at a railroad spike found in the centerline of State Route 47 at the northeast corner of John R. Shoe's 1.51 acre tract as described in D. B. Vol. 358 Page 161.

Thence with said centerline N. 60° 00' E. (this bearing was taken from D. B. Vol. 358 Page 161 and all other bearings are from angles and distances measured in this field survey) 50.05 feet to a p. K. nail and shiner set.

Thence S. 2° 38' 41" E. 461.07 feet to a 0.625 inch iron bar set in the north line of Richard A. Russell's 156.15 acre tract as described in D. B. Vol. 366 Page 96.

Thence with said Russell's north line N. 80° 06' 54" W. 49.98 feet to a 0.625 inch iron bar found at the southeast corner of said Shoe's 1.51 acre tract.

Thence with said Shoe's east line N. 2° 03' 41" W. 427.25 feet to the place of beginning.

Containing 0.475 acre more or less.

The above described 0.475 acre tract being on the west side of Robert Shoe's 73.03 acre tract as described in D. B. Vol. 358 Page 110.

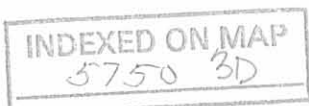

Leslie H. Geeslin

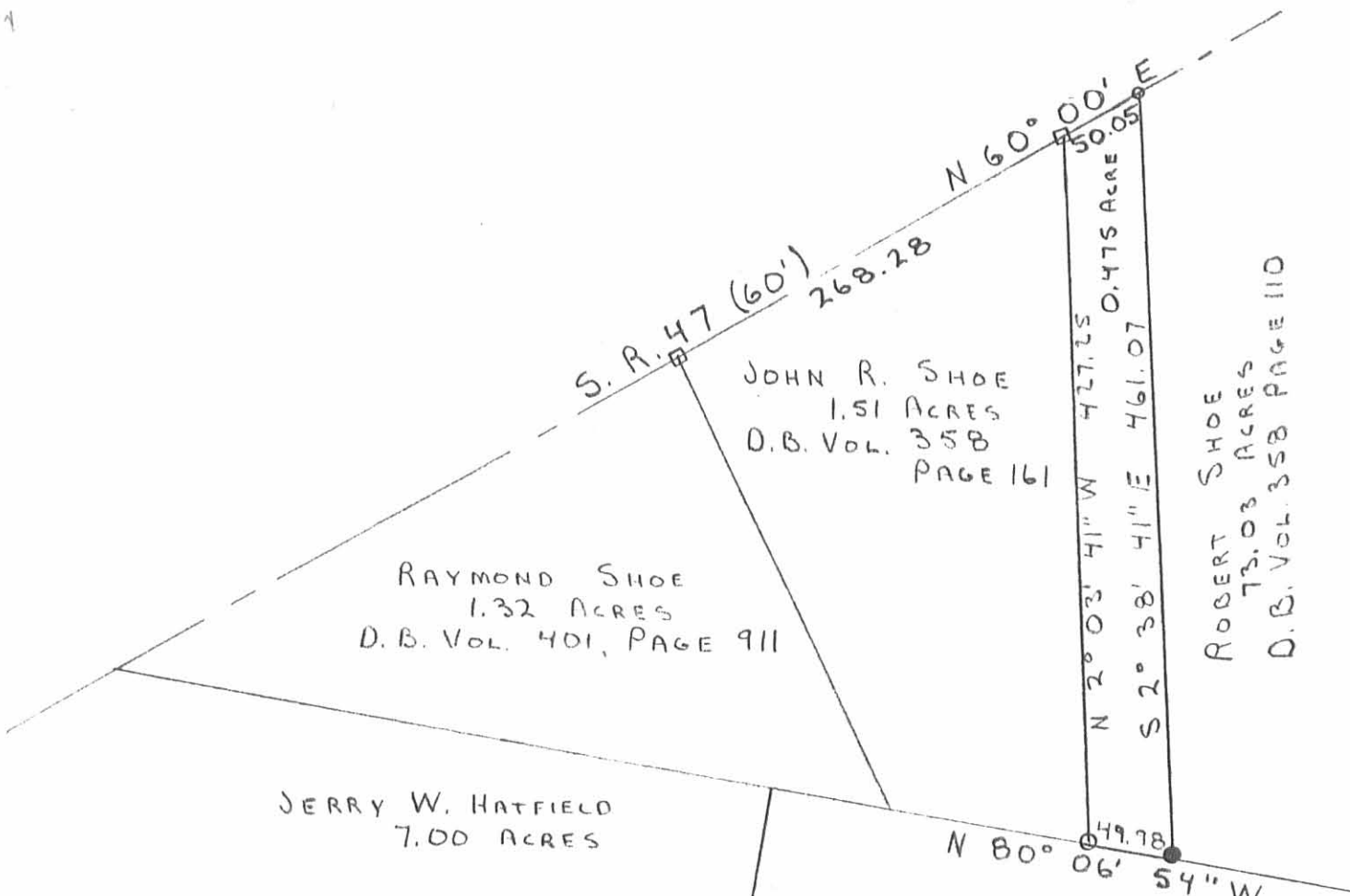

S. R. 47 (60')
268.28

JOHN R. SHOE
1.51 ACRES
D.B. VOL. 358
PAGE 161

RAYMOND SHOE
1.32 ACRES
D.B. VOL. 401, PAGE 911

JERRY W. HATFIELD
7.00 ACRES

$N 80^{\circ} 06' 54'' W$
49.78

RICHARD A. RUSSELL
156.15 ACRES
D.B. VOL. 366 PAGE 96

ROBERT SHOE
73.03 ACRES
D.B. VOL. 358 PAGE 110

SCALE: 1"=100'
LEGEND:
□ = RIR SPIKE FD.
○ = P.K. NAIL + SHIPER SET
○ = 5/8" IRON BAR FD.
● = 5/8" IRON BAR SET

SURVEY OF A 0.475 ACRE
TRACT IN SEC. 7, T. 2, R. 14,
PLEASANT TWP., LOGAN CO.,
OHIO. FOR JOHN R. SHOE
APRIL 21, 1989



Leslie H. Geeslin
LESLIE H. GEESLIN
RUSHSVLVANIA, OHIO

D.L.G.

INDEXED ON MAP
5750 3P

SHOE SURVEY

APRIL, 1975

The following described real estate situated in Section 9, Town 2, Range 14 M.R.S., Pleasant Township, Logan County, Ohio and being more particularly described as follows:

Beginning at an iron bar in the centerline of S.R. 47 at the southeast corner of Marvin W. Allen's 10.50 acre tract; thence with said Allen's east line N.9°27.4'E. 386.3 feet to a wood corner post; thence with one of said Allen's north lines N.79°44.9'W. 572.4 feet to an iron bar; thence with one of said Allen's east lines and the east line of Roy D. Austin's 25.00 acre tract N.8°18.9'E. 670.6 feet to a stone at said Austin's Northeast corner, passing an iron bar at one of said Allen's corners at 279.2 feet; thence with the east line of Wesley W. Robinson's 63.75 acre tract N.9°54.4'E. 56.2 feet to a concrete corner post at the southwest corner of Norman J. Rieker's 30.00 acre tract; thence with said Rieker's south line S.79°41'E. 1581.9 feet to a concrete corner post in the west line of Norman J. Rieker's 43.87 acre tract; thence with said Rieker's west line S.8°45.1'W. 1084.9 feet to an iron bar in the centerline of S.R. 47; thence with said centerline N.81°14.6'W. 1009.8 feet to the place of beginning.

Containing 34.95 acres more or less.

I hereby certify that the above is a true and accurate description of a survey made by me.

Leslie H. Geeslin
Reg. Surveyor 5248
Rushsylvania, Ohio

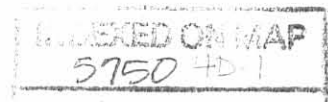

SHOE SURVEY

April, 1975

The following described real estate situated in Section 9, Town 2, Range 14 M.R.S., Pleasant Township, Logan County, Ohio and being more particularly described as follows:

Beginning at an iron bar in the centerline of S.R. 47 at the northeast corner of a 1.51 acre tract; thence with said centerline N.60°00'E. 462.7 feet to an angle in said centerline to the right; thence with said centerline S.81°14.6'E. 1636.8 feet to an iron bar, passing an iron bar at the southeast corner of Marvin W. Allen's 10.50 acre at 803.9 feet; thence with a west line of Minerva Wonders' 156.21 acre tract S.24°57'W. 799.2 feet to wood corner post; thence with one of said Wonders' north lines N.81°28.8'W. 773.9 feet to a wood corner post; thence S.9°24.9'W. 440.6 feet to an iron bar at the northeast corner of Everett N. Madden's 109.14 acre tract; thence with one of said Madden's north lines N.77°03.5'W. 734.6 feet to a wood corner post; thence with one of said Madden's east lines N.16°09.1'E. 447.3 feet to a concrete corner post; thence with one of said Madden's north lines N.80°06.9'W. 240.6 feet to an iron bar at the southeast corner of a 1.51 acre tract; thence with the east line of said 1.51 acre N.2°03.5'W. 427.2 feet to the place of beginning.

Containing 38.08 acres more or less.

I hereby certify that the above is a true and accurate description of a survey made by me.

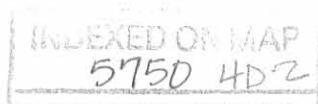

Leslie H. Geeslin
Reg. Surveyor 5248
Rushsylvania, Ohio

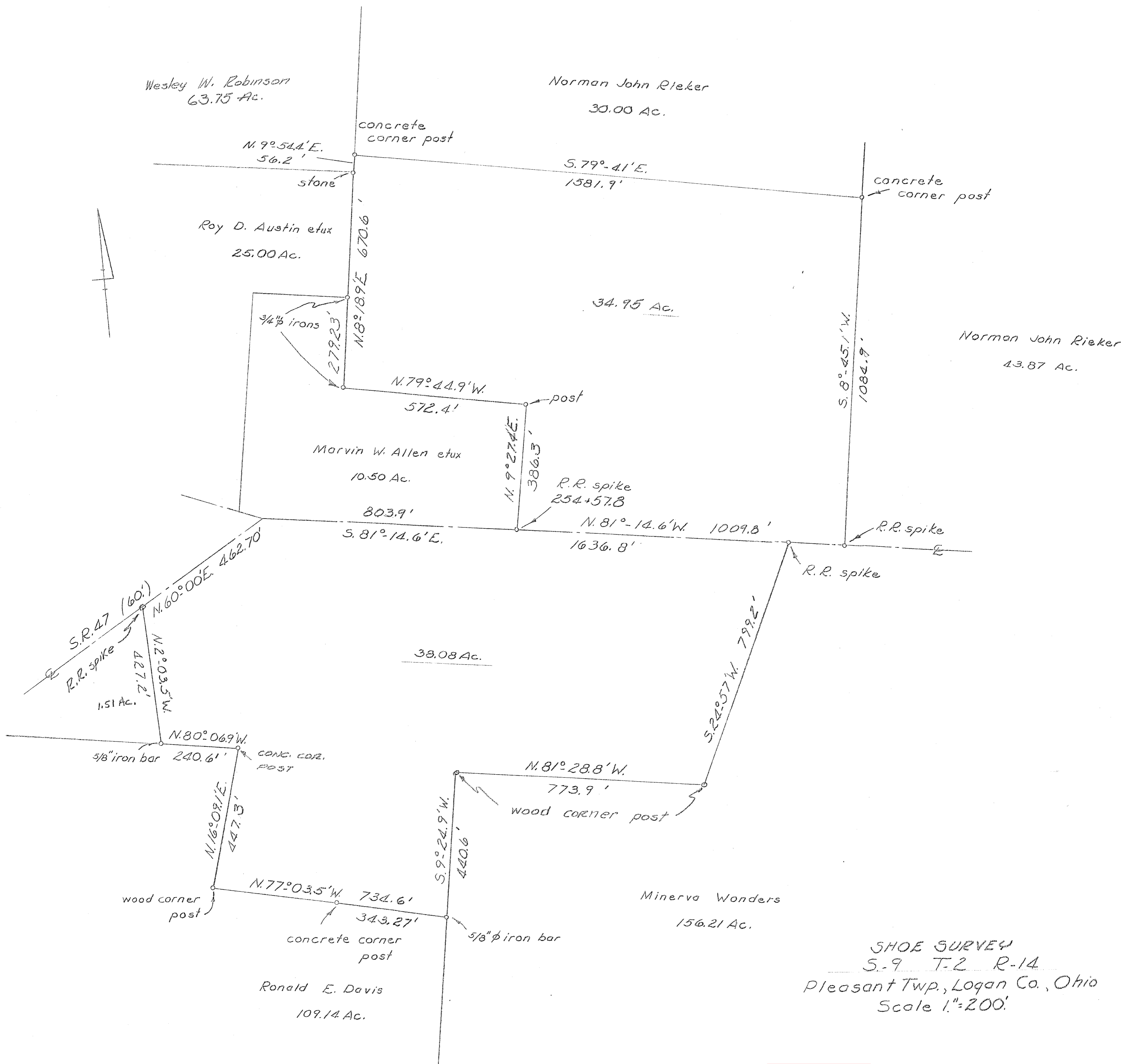

SHOE SURVEY
 S-9 T-2 R-14
 Pleasant Twp., Logan Co., Ohio
 Scale 1"=200'

INDEXED ON MAP
 5750

LESLIE H. GEESLIN
 REG. SURVEYOR 5248
 PENNSYLVANIA, OHIO

SHOE SURVEY
March, 1975

The following described real estate situated in Pleasant Township, Logan County, Ohio and being in the northwest $\frac{1}{4}$ of Section 9, Town 2, Range 14, M.R.S. and being more particularly described as follows:

Beginning at an iron bar in the centerline of State Route 47 at Station 239+27.69 as shown on pages 4 and 5 of Logan County Engineer's Plan L-20; thence with said centerline N.60°00'E. 268.3 feet to an iron bar; thence S.2°03.5'E. 427.2 feet to an iron bar in the north line of Everett N. Madden's 109.14 acre tract; thence with said Madden's north line N.80°06.9'W. 122.1 feet to an iron bar; thence N.25°06.3'W. 300.2 feet to the place of beginning.

Containing 1.51 acres, more or less.

The above described 1.51 acres being part of Mildred F. Shoe's 9.36 acre tract.

I hereby certify that the above is a true and accurate description of a survey made by me.

Leslie H. Geeslin
Reg. Surveyor 5248
Rushsylvania, Ohio



SHOE SURVEY
March, 1975

The following described real estate situated in Pleasant Township, Logan County, Ohio and being in the northwest $\frac{1}{4}$ of Section 9, Town 2, Range 14, M.R.S. and being more particularly described as follows:

Beginning at Station 235+44.14 in the centerline of State Route 47 as shown on pages 4 and 5 of Logan County Engineer's Plan L-20; thence with said centerline N.60°00'E. 383.6 feet to an iron bar; thence S.25°06.3'E. 300.2 feet to an iron bar in the north line of Everett N. Madden's 109.14 acre tract; thence with said Madden's north line and the north line of Glen W. Reed's 7.00 acre tract N.80°06.9'W. 466.5 feet to the place of beginning.

Containing 1.32 acres, more or less.

The above described 1.32 acres being in the northwest corner of Mildred F. Shoe's 9.36 acre tract.

I hereby certify that the above is a true and accurate description of a survey made by me.

Leslie H. Geeslin
Reg. Surveyor 5248
Rushsylvania, Ohio

- Deshp C

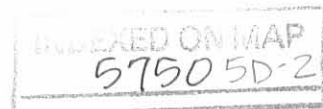

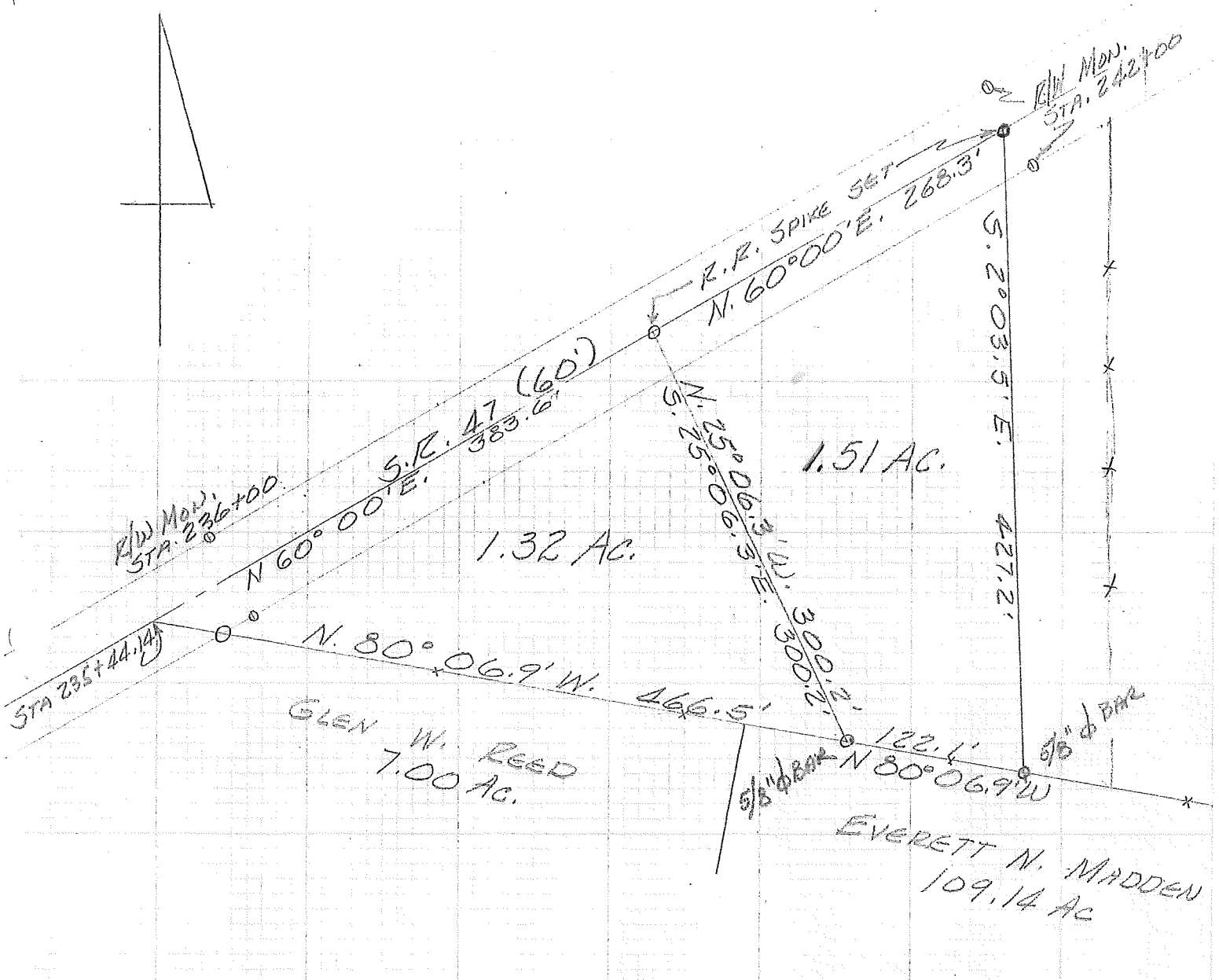

SHOE SURVEY
 MARCH, 1975
 S. 9 T. 2 R. 14
 PLEASANT TOWNSHIP
 LOGAN COUNTY, OHIO
 SCALE 1" = 100'

REF:
 D.B. VOL. 187 PG. 386-387
 PLAN L-20 PG. 4 & 5

5750

G-1105
 LESLIE H. GESSLIN
 REG. SURVEYOR 5248
 PENNSYLVANIA, OHIO

G-3 PG 45

REV'D 12-20-10 SKM/ck

Lee Surveying and Mapping Co., Inc.

Land Surveys • Topography • Subdivisions • Construction Layout

117 N. Madriver St.
Bellefontaine OH 43311



Phone: (937) 593-7335
Fax: (937) 593-7444
surveys@lsminc.us

WAGLER 21.634 ACRE

Lying in Section 9, Town 2, Range 14 M.R.S., Pleasant Township, Logan County, Ohio.

Being part of the Menno Wagler and Barbara Wagler 84.852 acre tract as deeded and described in Official Record 301, Page 449 and part of the Menno Wagler and Barbara Wagler 18.093 acre tract as deeded and described in Official Record 863, Page 983 of the Logan County Records of Deeds and being more particularly described as follows:

Commencing at a railroad spike found at Station 246+58.90 of Ohio Route 47 at the intersection of center-lines of Ohio Route 47 (60 feet wide) and Township Road 21.

THENCE, with the center-line of Ohio Route 47, S 81°-14'-36"E, a distance of 1077.47 feet to a MAG nail found at the TRUE POINT OF BEGINNING.

THENCE with the lines of the Henry N. Wagler and Alma A. Wagler 16.923 acre tract (O.R. 863, Pg. 991), the following two courses:

N 10°-39'-32"E, a distance of 1104.47 feet to a 5/8 inch iron rod found, passing a 5/8 inch iron rod found at 30.02 feet.

N 79°-41'-00"W, a distance of 883.72 feet to a 12" X 12" concrete post found.

THENCE, with the east lines of the Howard F. Jackson and Jenean A. Jackson 63.75 acre tract (Vol. 371, Pg. 978) and 16.25 acre tract (O.R. 179, Pg. 46, Parcel I, Tract I), N 08°-15'-27"E, a distance of 698.20 feet to a 5/8 inch iron rod set.

THENCE, S 79°-42'-06"E, a distance of 1065.73 feet to a 5/8 inch iron rod set.

THENCE, S 08°-58'-36"W, a distance of 698.28 feet to a 5/8 inch iron rod set.

THENCE, S 79°-41'-00"E, a distance of 15.42 feet to a 5/8 inch iron rod set.

THENCE, S 11°-15'-11"W, a distance of 1099.76 feet to a MAG nail set, passing a 5/8 inch iron rod set at 1069.73 feet.

THENCE, with the center-line of Ohio Route 47, N 81°-14'-36"W, a distance of 177.36 feet to the point of beginning.

Containing 21.634 acres of which 0.122 acres are within the highway right-of-way.

Property is subject to any and all previous easements and rights-of-way of record.

The basis for bearings is the center-line of Ohio Route 47, being S 81°-14'-36"E, and all other bearings are from angles and distances measured in a field survey by Lee Surveying and Mapping Co., Inc. on December 15, 2010

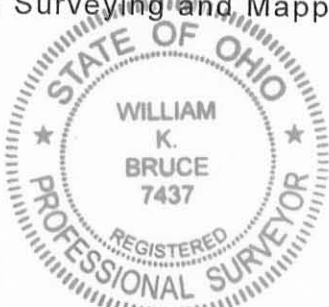

ORIGINAL STAMP IN GREEN

Description prepared by:

A handwritten signature in black ink that reads 'William K. Bruce'.

William K. Bruce
Professional Surveyor 7437
December 15, 2010

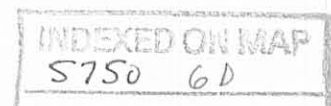

43671210

SCALE
200

FEET TO AN INCH

200 100 0 200

HOWARD F. JACKSON AND JENEAN A. JACKSON
16.25 ACRE TRACT
O.R. 179, PG. 46
PARCEL I, TRACT I

MENNO WAGLER AND BARBARA WAGLER
84.852 ACRE TRACT
O.R. 301, PG. 449

HOWARD F. JACKSON AND JENEAN A. JACKSON
63.75 ACRE TRACT
VOL. 371, PG. 978

S 79°42'06" E
1065.73'

N 08°15'27" E
698.20'

21.634 ACRES

OF WHICH 0.122 ACRE IS WITHIN THE HIGHWAY RIGHT-OF-WAY.

698.28'
S 08°58'36" W

883.72'
N 79°41'00" W

(17.005 AC.)
173.25'
188.67'
(4.629 AC.)

SEE DETAIL

LEGEND

- 5/8 INCH IRON ROD SET
- 5/8 INCH IRON ROD FOUND
- ⊗ RAILROAD SPIKE FOUND
- ⊙ MAG NAIL SET
- ⊘ MAG NAIL FOUND
- ⊠ 12" X 12" CONCRETE POST FOUND

HENRY M. WAGLER AND ALMA A. WAGLER
16.923 ACRE TRACT
O.R. 863, PG. 991

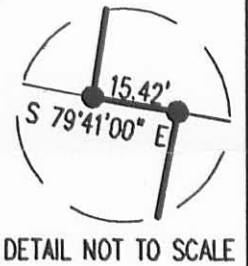

T.R. 21

47

STATION 246+58.90

1077.47'
S 81°14'36" E
BASIS FOR BEARINGS

47
(60')

30.02'

N 10°39'32" E
1104.47'

1099.76'
S 11°15'11" W

MENNO WAGLER AND BARBARA WAGLER
18.093 ACRE TRACT
O.R. 863, PG. 983

177.36'
N 81°14'36" W

30.03'

SURVEY OF A 21.634 ACRE TRACT OUT OF THE
 MENNO WAGLER AND BARBARA WAGLER
 84.852 ACRE TRACT
 OFFICIAL RECORD 301, PAGE 449 AND OUT OF
 THE MENNO WAGLER AND BARBARA WAGLER
 18.093 ACRE TRACT
 OFFICIAL RECORD 863, PAGE 983
 SECTION 9, TOWN 2, RANGE 14 M.R.S.
 PLEASANT TOWNSHIP
 LOGAN COUNTY, OHIO



SURVEYED BY:

William K. Bruce
 WILLIAM K. BRUCE
 PROFESSIONAL SURVEYOR 7437
 DECEMBER 15, 2010

COPYRIGHT 2007 BY:

LEE SURVEYING & MAPPING CO., INC.
 117 North Madriver Street
 BELLEFONTAINE, OHIO 43311
 (937) 593-7335

ADW D1210 43671210 L-43671210-3

2 WORKING DAYS
BEFORE YOU DIG
 CALL TOLL FREE **800-362-2764**
 OHIO UTILITIES PROTECTION SERVICE

INDEXED ON MAP
 5750 6P

REV'D 2-24-11 SMM OK

Lee Surveying and Mapping Co., Inc.

Land Surveys • Topography • Subdivisions • Construction Layout

117 N. Madriver St.
Bellefontaine OH 43311



Phone: (937) 593-7335
Fax: (937) 593-7444
surveys@lsminc.us

SHOE 5.010 ACRES TRACT I

Lying in Section 9, Town 2, Range 14, Pleasant Township, Logan County, Ohio.

Being out of the Robert P. Shoe and Mary Ann Shoe 38.08 acre tract as deeded and described in Volume 358, Page 110, Tract 2 of the Logan County Records of Deeds and being more particularly described as follows:

Beginning on a railroad spike found at P.I. Station 246+58.90 on the center-line of Ohio Route 47 at the intersection of the center-line of Township Road 21.

THENCE, with the center-line of Ohio Route 47 (60 feet wide), S 81°-14'-36"E, a distance of 137.85 feet to a MAG nail set.

THENCE, S 08°-55'-31"W, a distance of 1174.99 feet to a 5/8 inch iron rod set, passing a 5/8 inch iron rod set at 30.00 feet.

THENCE, with the lines of the David P. Knight 109.14 acre tract (O.R. 835, Pg. 389, Parcel I), the following two courses:

N 77°-05'-21"W, a distance of 235.77 feet to a railroad tie post found, passing a 5/8 inch iron rod set at 234.77 feet.

N 16°-12'-16"E, a distance of 447.55 feet to a 1.5 diameter concrete post found.

THENCE, with the east line of the Elizabeth Ann Cook 3.212 acre tract (O.R. 1008, Pg. 978), N 09°-30'-35"E, a distance of 687.13 feet to a MAG nail set on the center-line of Ohio Route 47, passing a 5/8 inch iron rod set at 641.15 feet.

THENCE, with the center-line of Ohio Route 47, N 60°-00'-05"E, a distance of 43.24 feet to the point of beginning.

Containing 5.010 acres, of which 0.166 acre is within the highway right-of-way.

Property is subject to any and all previous easements and rights-of-way of record.

The basis for bearings is the center-line of Ohio Route 47, being S 81°-14'-36"E, and all other bearings are from angles and distances measured in a field survey by Lee Surveying and Mapping Co., Inc. on February 15, 2011.

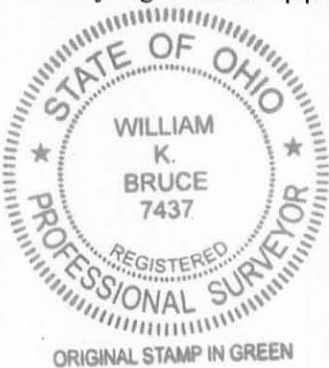

Description prepared by:

William K. Bruce

William K. Bruce
Professional Surveyor 7437
February 18, 2010

43670111

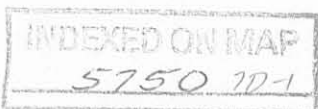

REC'D 2-24-11 SMY OK

Lee Surveying and Mapping Co., Inc.

Land Surveys • Topography • Subdivisions • Construction Layout

117 N. Madriver St.
Bellefontaine OH 43311



Phone: (937) 593-7335
Fax: (937) 593-7444
surveys@lsminc.us

SHOE 5.010 ACRES TRACT II

Lying in Section 9, Town 2, Range 14, Pleasant Township, Logan County, Ohio.

Being out of the Robert P. Shoe and Mary Ann Shoe 38.08 acre tract as deeded and described in Volume 358, Page 110, Tract 2 of the Logan County Records of Deeds and being more particularly described as follows:

Commencing on a railroad spike found at P.I. Station 246+58.90 on the center-line of Ohio Route 47 at the intersection of the center-line of Township Road 21.

THENCE, with the center-line of Ohio Route 47 (60 feet wide), S 81°-14'-36"E, a distance of 137.85 feet to a MAG nail set at the TRUE POINT OF BEGINNING.

THENCE, with the center-line of Ohio Route 47, S 81°-14'-36"E, a distance of 150.32 feet to a MAG nail set.

THENCE, S 09°-30'-35"W, a distance of 112.78 feet to a 5/8 inch iron rod set, passing a 5/8 inch iron rod set at 30.00 feet.

THENCE, S 40°-05'-35"E, a distance of 59.73 feet to a 5/8 inch iron rod set.

THENCE, S 09°-30'-35"W, a distance of 1036.34 feet to a 5/8 inch iron rod set.

THENCE, with a north line of the David P. Knight 109.14 acre tract (O.R. 835, Pg. 389, Parcel I), N 77°-05'-21"W, a distance of 184.13 feet to a 5/8 inch iron rod set.

THENCE, N 08°-55'-31"E, a distance of 1174.99 feet to the point of beginning, passing a 5/8 inch iron rod set at 1144.99 feet.

Containing 5.010 acres, of which 0.103 acre is within the highway right-of-way.

Property is subject to any and all previous easements and rights-of-way of record.

The basis for bearings is the center-line of Ohio Route 47, being S 81°-14'-36"E, and all other bearings are from angles and distances measured in a field survey by Lee Surveying and Mapping Co., Inc. on February 15, 2011.



ORIGINAL STAMP IN GREEN

Description prepared by:

A handwritten signature in black ink that reads 'William K. Bruce'.

William K. Bruce
Professional Surveyor 7437
February 18, 2010

43670111

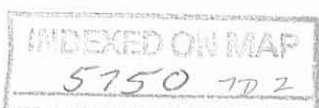

REC'D 2-24-11 SMYOK

Lee Surveying and Mapping Co., Inc.

Land Surveys • Topography • Subdivisions • Construction Layout

117 N. Madriver St.
Bellefontaine OH 43311



Phone: (937) 593-7335
Fax: (937) 593-7444
surveys@lsminc.us

SHOE 3.389 ACRES

Lying in Section 9, Town 2, Range 14, Pleasant Township, Logan County, Ohio.

Being out of the Robert P. Shoe and Mary Ann Shoe 38.08 acre tract as deeded and described in Volume 358, Page 110, Tract 2 of the Logan County Records of Deeds and being more particularly described as follows:

Commencing on a railroad spike found at P.I. Station 246+58.90 on the center-line of Ohio Route 47 at the intersection of the center-line of Township Road 21.

THENCE, with the center-line of Ohio Route 47 (60 feet wide), S 81°-14'-36"E, a distance of 288.17 feet to a MAG nail set at the TRUE POINT OF BEGINNING, passing a MAG nail set at 137.85 feet.

THENCE, with the center-line of Ohio Route 47, S 81°-14'-36"E, a distance of 548.73 feet to a MAG nail set.

THENCE, S 07°-45'-10"W, a distance of 309.58 feet to a 5/8 inch iron rod set, passing a 5/8 inch iron rod set at 30.00 feet.

THENCE, N 79°-54'-32"W, a distance of 339.63 feet to a 5/8 inch iron rod set.

THENCE, N 40°-05'-35"W, a distance of 286.99 feet to a 5/8 inch iron rod set, passing a 5/8 inch iron rod set at 227.26 feet.

THENCE, N 09°-30'-35"E, a distance of 112.78 feet to the point of beginning, passing a 5/8 inch iron rod set at 82.78 feet.

Containing 3.389 acres, of which 0.378 acre is within the highway right-of-way.

Property is subject to any and all previous easements and rights-of-way of record.

The basis for bearings is the center-line of Ohio Route 47, being S 81°-14'-36"E, and all other bearings are from angles and distances measured in a field survey by Lee Surveying and Mapping Co., Inc. on February 15, 2011.

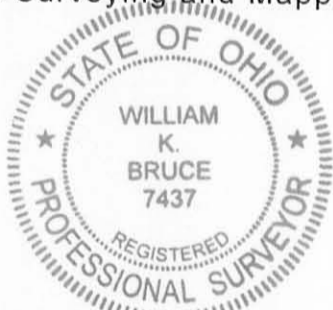

ORIGINAL STAMP IN GREEN

Description prepared by:

William K. Bruce

William K. Bruce
Professional Surveyor 7437
February 18, 2010

43670111

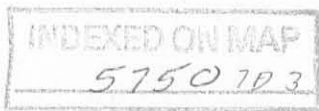

REC'D 2-24-11 SMM OK

Lee Surveying and Mapping Co., Inc.

Land Surveys • Topography • Subdivisions • Construction Layout

117 N. Madriver St.
Bellefontaine OH 43311



Phone: (937) 593-7335
Fax: (937) 593-7444
surveys@lsmcinc.us

SHOE 20.994 ACRES

Lying in Section 9, Town 2, Range 14, Pleasant Township, Logan County, Ohio.

Being out of the Robert P. Shoe and Mary Ann Shoe 38.08 acre tract as deeded and described in Volume 358, Page 110, Tract 2 of the Logan County Records of Deeds and being more particularly described as follows:

Commencing on a railroad spike found at P.I. Station 246+58.90 on the center-line of Ohio Route 47 at the intersection of the center-line of Township Road 21.

THENCE, with the center-line of Ohio Route 47 (60 feet wide), S 81°-14'-36"E, a distance of 836.90 feet to a MAG nail set at the TRUE POINT OF BEGINNING, passing MAG nails set at 137.85 feet and 288.17 feet.

THENCE, with the center-line of Ohio Route 47, S 81°-14'-36"E, a distance of 800.07 feet to a MAG nail set.

THENCE, with the lines of the Robert D. Cook 163.434 acre tract (Vol. 390, Pg. 434), the following three courses:

S 24°-57'-10"W, a distance of 799.19 feet to an 8 inch wood post found, passing a 5/8 inch iron rods set at 31.24 feet and 798.40 feet.

N 81°-28'-28"W, a distance of 774.27 feet to an 8 inch wood post found.

S 09°-46'-53"W, a distance of 440.60 feet to a 5/8 inch iron rod set, passing a 5/8 inch iron rod set at 1.00 feet.

THENCE, with a north line of the David P. Knight 109.14 acre tract (O.R. 835, Pg. 389, Parcel I), N 77°-05'-21"W, a distance of 314.70 feet to a 5/8 inch iron rod set.

THENCE, N 09°-30'-35"E, a distance of 1036.34 feet to a 5/8 inch iron rod set.

THENCE, S 40°-05'-35"E, a distance of 227.26 feet to a 5/8 inch iron rod set.

THENCE, S 79°-54'-32"E, a distance of 339.63 feet to a 5/8 inch iron rod set.

THENCE, N 07°-45'-10"E, a distance of 309.58 feet to the point of beginning, passing a 5/8 inch iron rod set at 279.58 feet.

Containing 20.994 acres, of which 0.548 acre is within the highway right-of-way.

Property is subject to any and all previous easements and rights-of-way of record.

The basis for bearings is the center-line of Ohio Route 47, being S 81°-14'-36"E, and all other bearings are from angles and distances measured in a field survey by Lee Surveying and Mapping Co., Inc. on February 15, 2011.

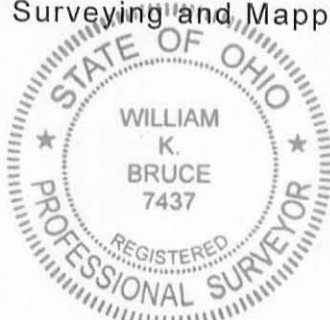

ORIGINAL STAMP IN GREEN

Description prepared by:

William K. Bruce
Professional Surveyor 7437
February 18, 2010

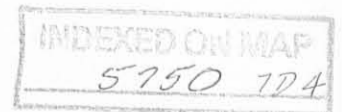

43670111

REC'D 2-24-11 SMM OK

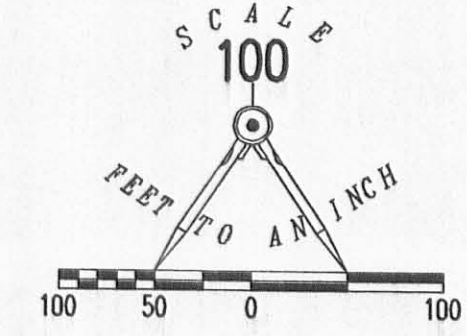

ELIZABETH ANN COOK
3.212 ACRES
O.R. 1008, PG. 978

3.389 ACRES
OF WHICH 0.378 ACRE IS WITHIN
THE HIGHWAY RIGHT-OF-WAY

20.994 ACRES
OF WHICH 0.548 ACRE IS WITHIN
THE HIGHWAY RIGHT-OF-WAY

TRACT I
5.010 ACRES
OF WHICH 0.166 ACRE IS WITHIN
THE HIGHWAY RIGHT-OF-WAY

TRACT II
5.010 ACRES
OF WHICH 0.103 ACRE IS WITHIN
THE HIGHWAY RIGHT-OF-WAY

ROBERT D. COOK
163.434 ACRES
VOL. 390, PG. 434

- LEGEND:
- ⊗ RAILROAD SPIKE FOUND
 - ⊙ MAG NAIL FOUND
 - MAG NAIL SET
 - ⊠ 8 INCH WOOD POST FOUND
 - ⊞ RAILROAD TIE POST FOUND
 - ⊕ 1.5 DIAMETER CONCRETE POST FOUND
 - 5/8 INCH IRON ROD FOUND
 - 5/8 INCH IRON ROD SET WITH PLASTIC I.D. CAP STAMPED "LSM 7437"

**SURVEY OF FOUR TRACTS OUT OF THE
ROBERT P. SHOE AND
MARY ANN SHOE
38.08 ACRE TRACT
VOLUME 358, PAGE 110
TRACT 2
SECTION 9, TOWN 2, RANGE 14
PLEASANT TOWNSHIP
LOGAN COUNTY, OHIO**

SURVEYED BY:

William K. Bruce
WILLIAM K. BRUCE
PROFESSIONAL SURVEYOR 7437
FEBRUARY 15, 2011

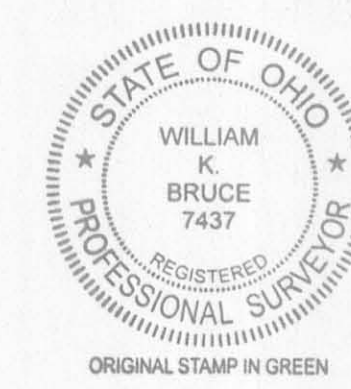

COPYRIGHT 2011 BY:
LEE SURVEYING & MAPPING CO., INC.
117 North Madriver Street
BELLEFONTAIN, OHIO 43111
(937) 593-7335
surveys@lsmcinc.us

SEE
DETAIL

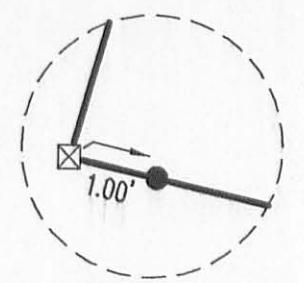

DETAIL
NOT TO SCALE

DAVID P. KNIGHT
109.14 ACRES
O.R. 835, PG. 389
PARCEL I

SEE
DETAIL

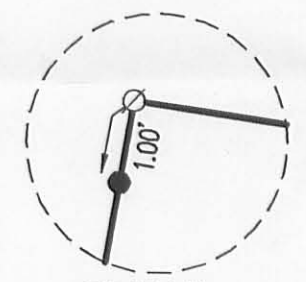

DETAIL
NOT TO SCALE

ROBERT D. COOK
163.434 ACRES
VOL. 390, PG. 434

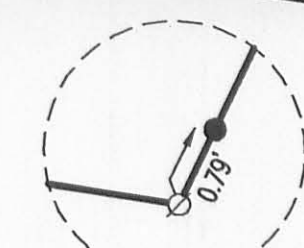

DETAIL
NOT TO SCALE

SEE
DETAIL

2 WORKING DAYS
BEFORE YOU DIG
CALL TOLL FREE **800-362-2764**



OHIO UTILITIES PROTECTION SERVICE
INDEXED ON MAP
5750.7P

KSS D0111 43670111 L-4367-2